# Halling.

(Norwegischer Tanz.)

Edvard Grieg, Op.71 No5.

Allegro molto. ♩ = 184.

Allegro moderato e marcato. ♩ = 116.

5.

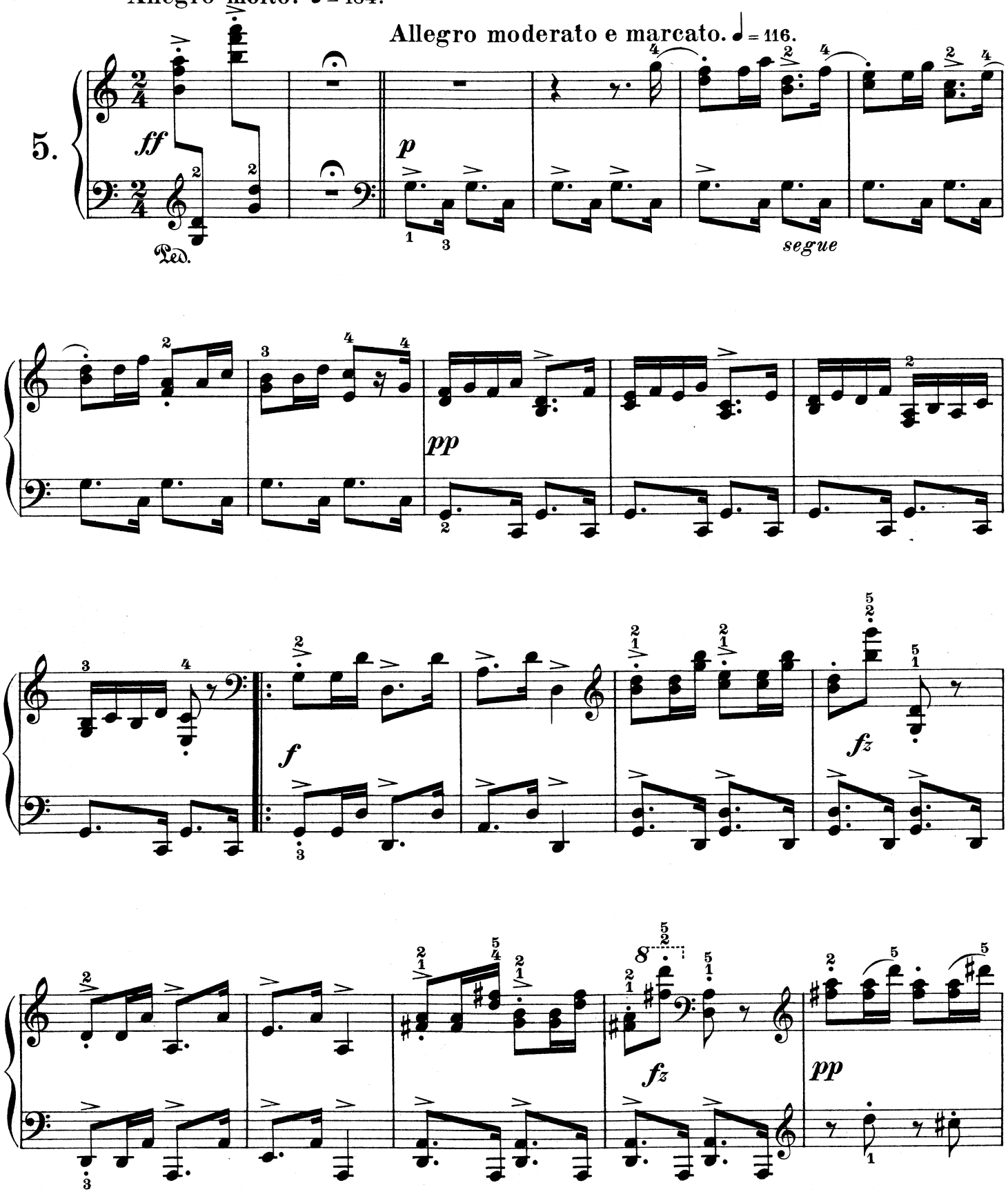

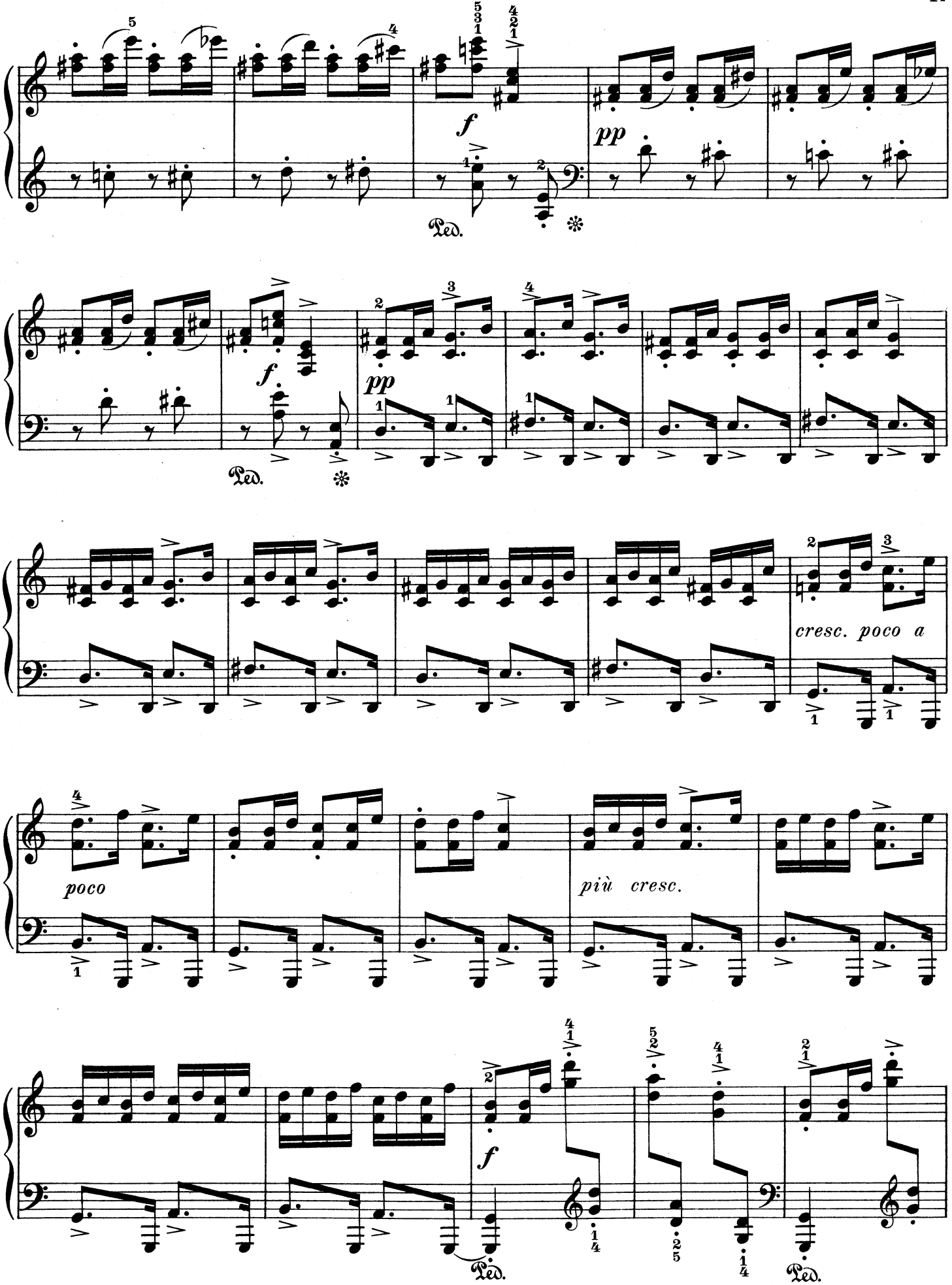
f
pp
Ped.
f.
pp
Ped.
cresc. poco a
poco
più cresc.
f
Ped.
Ped.

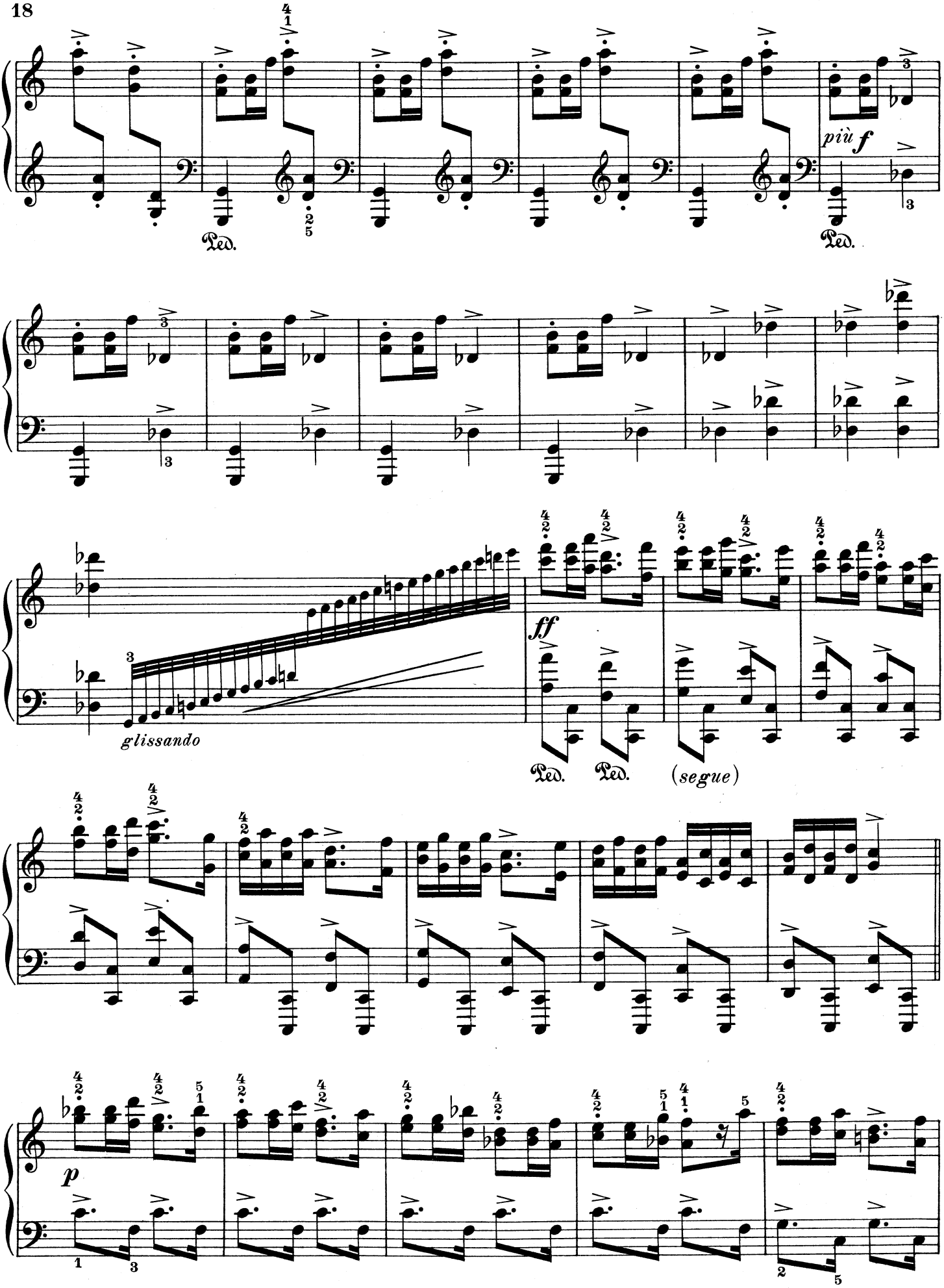
più f
Ped.
Ped.
glissando
ff
Ped.
Ped.
(segue)
p

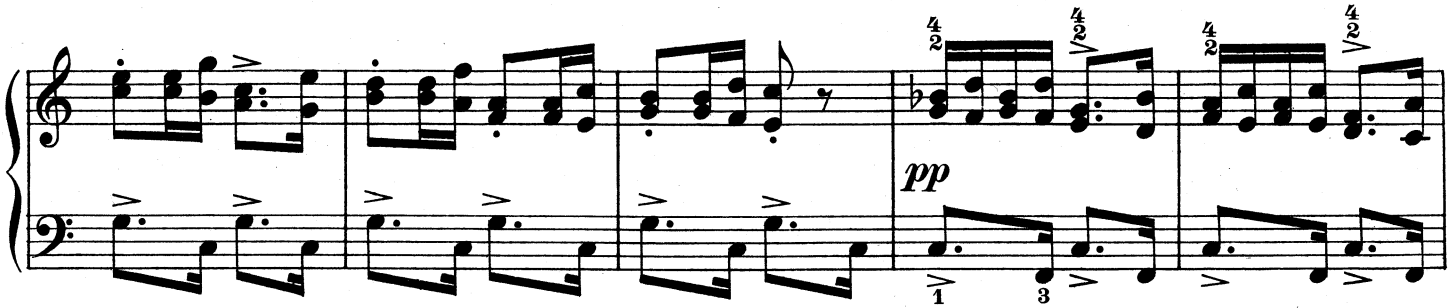


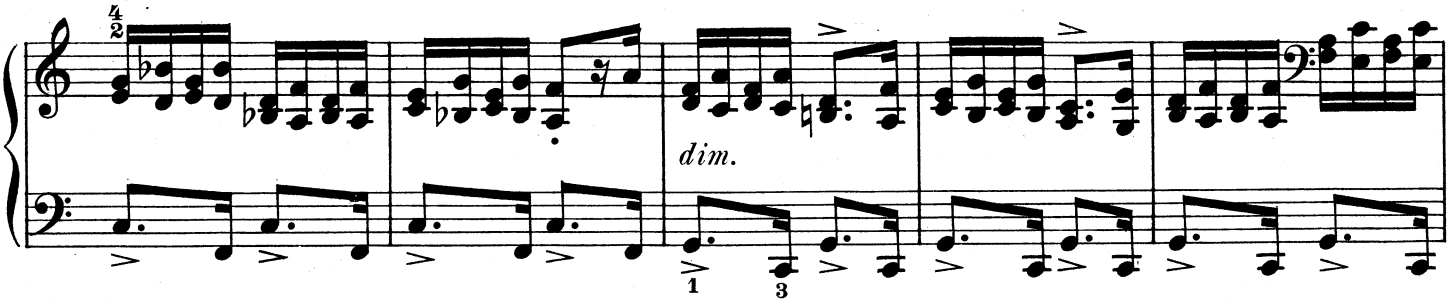


*Wiederholung ad lib.*

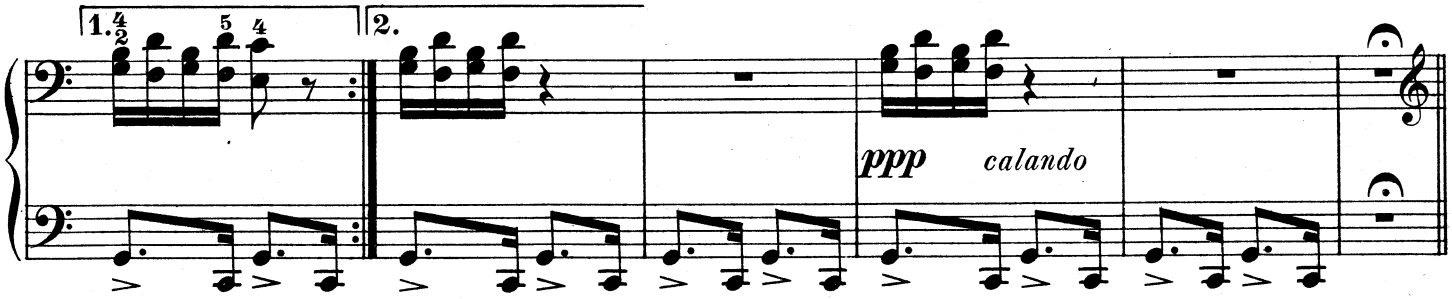


**Allegro molto.**
(*Doppio movimento*)

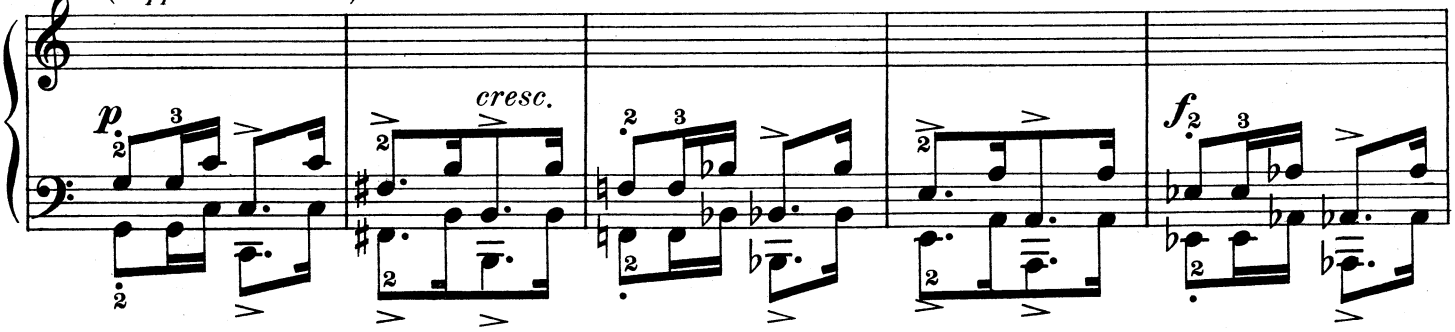


**Tempo I.**

