Volksweise.

Mélodie populaire. — Popular melody.

Folkevise.

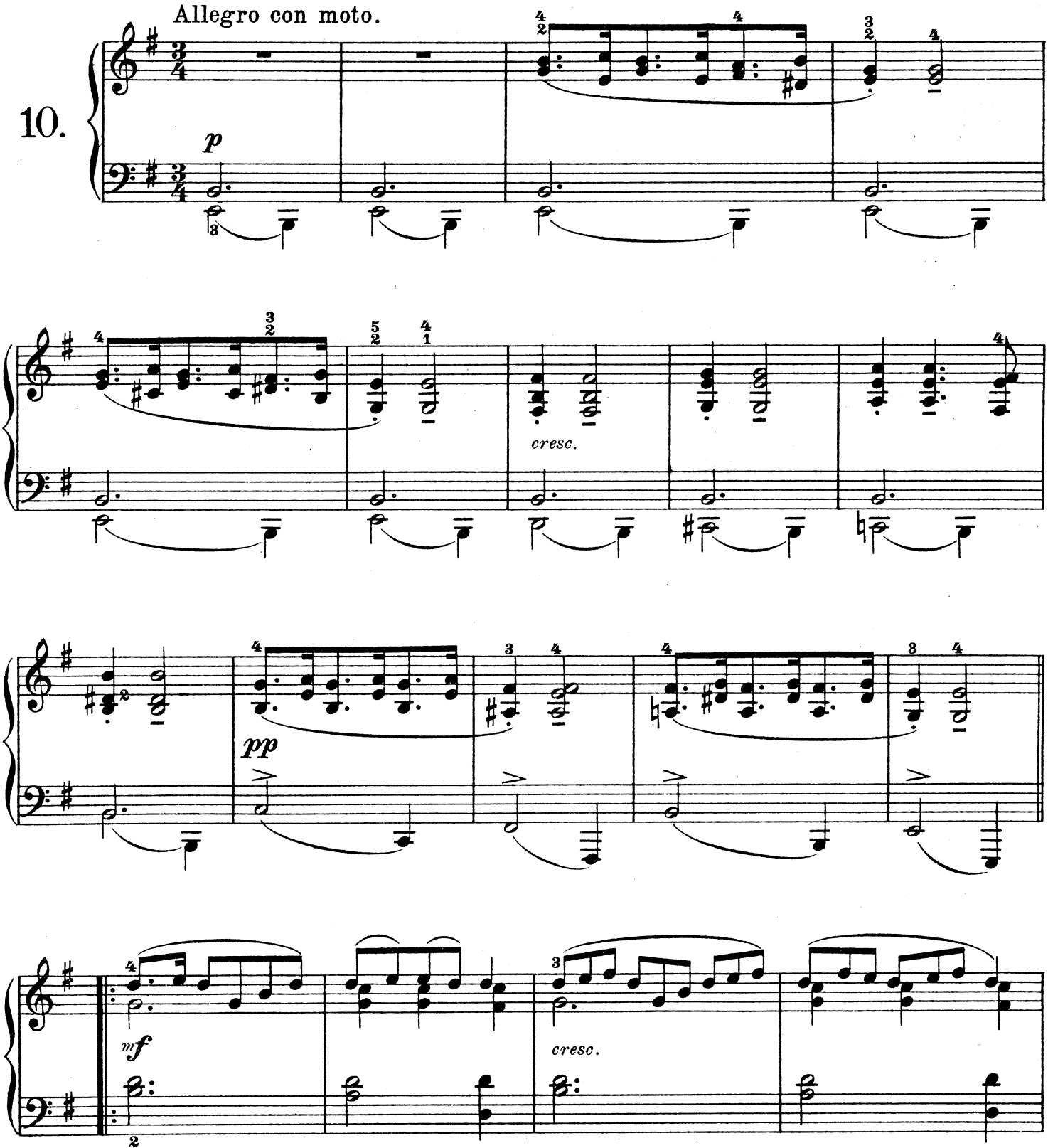

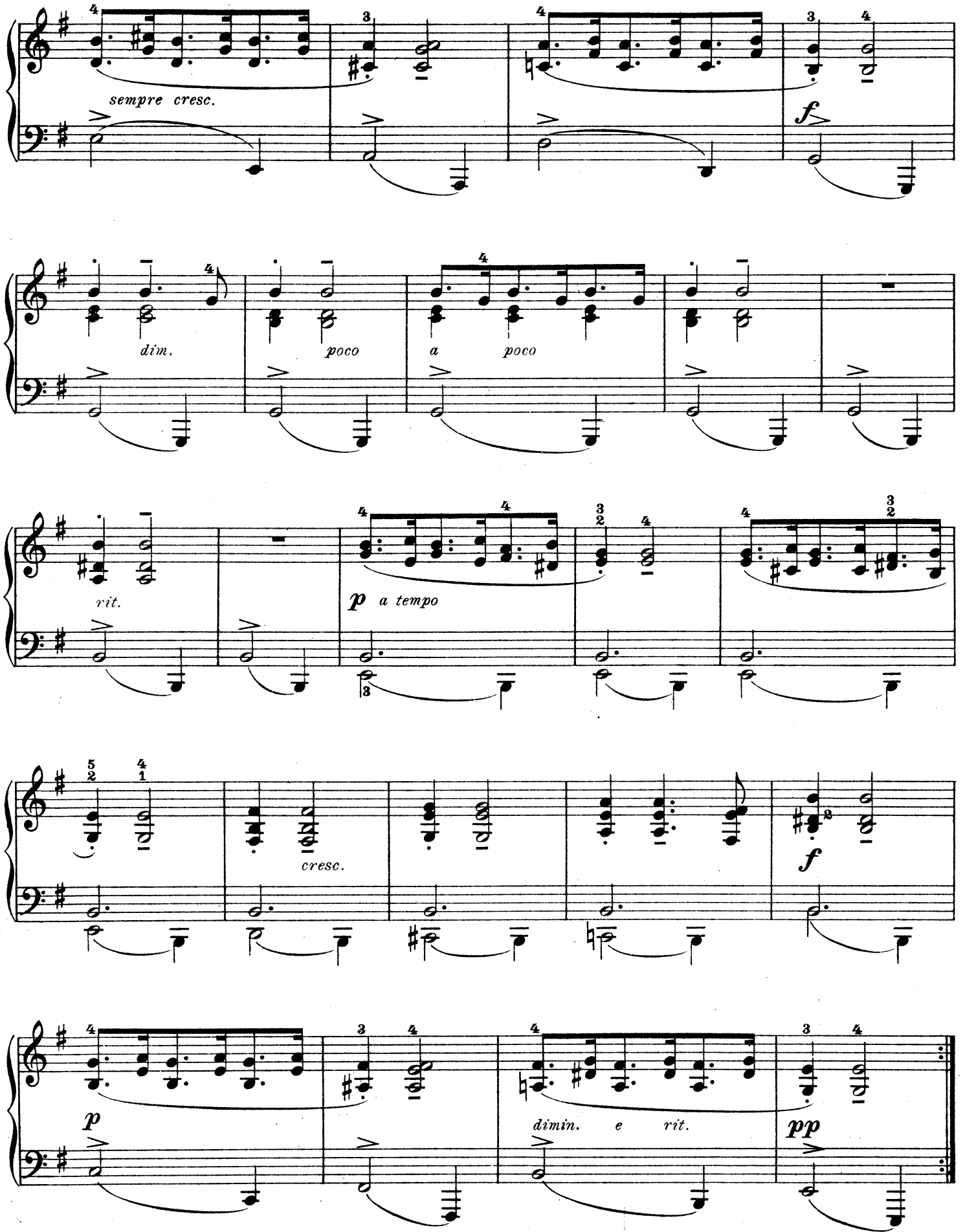
sempre cresc.
f
dim.
poco
a poco
rit.
p a tempo
cresc.
f
p
dimin. e rit.
pp