Volksweise.

Mélodie populaire. — Popular melody.

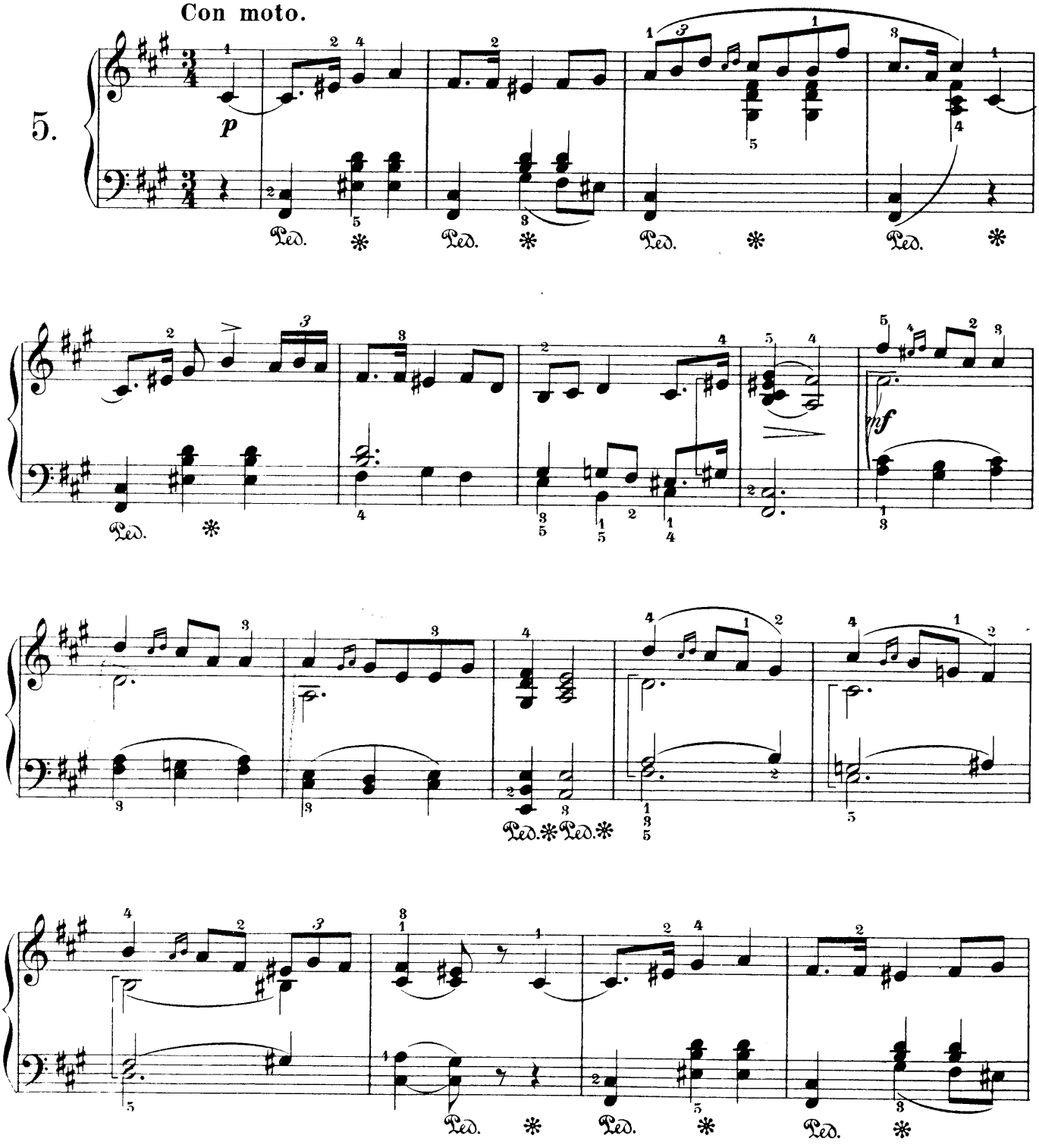

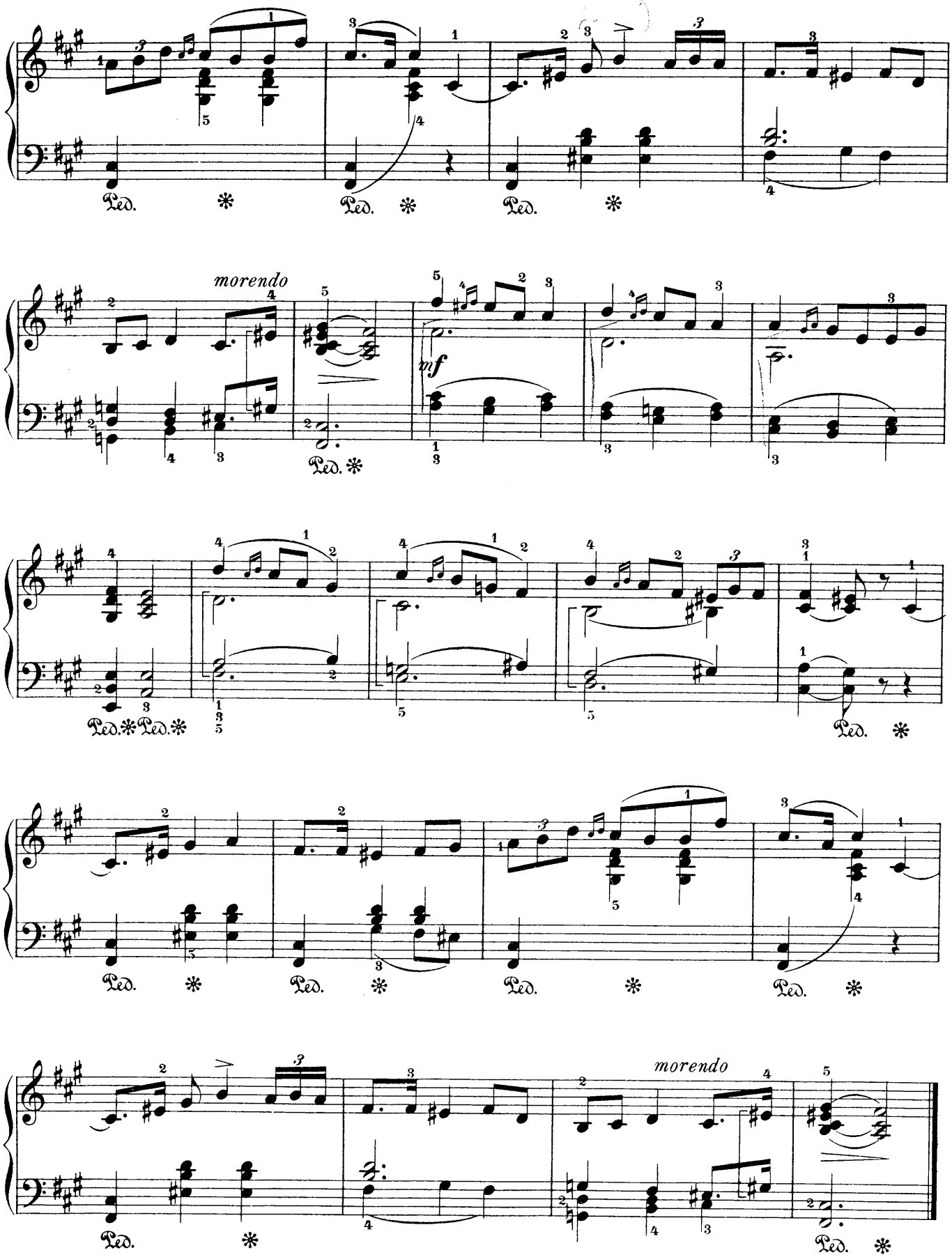
morendo
mf
morendo