Erotik.

Poème érotique. — Erotikon.

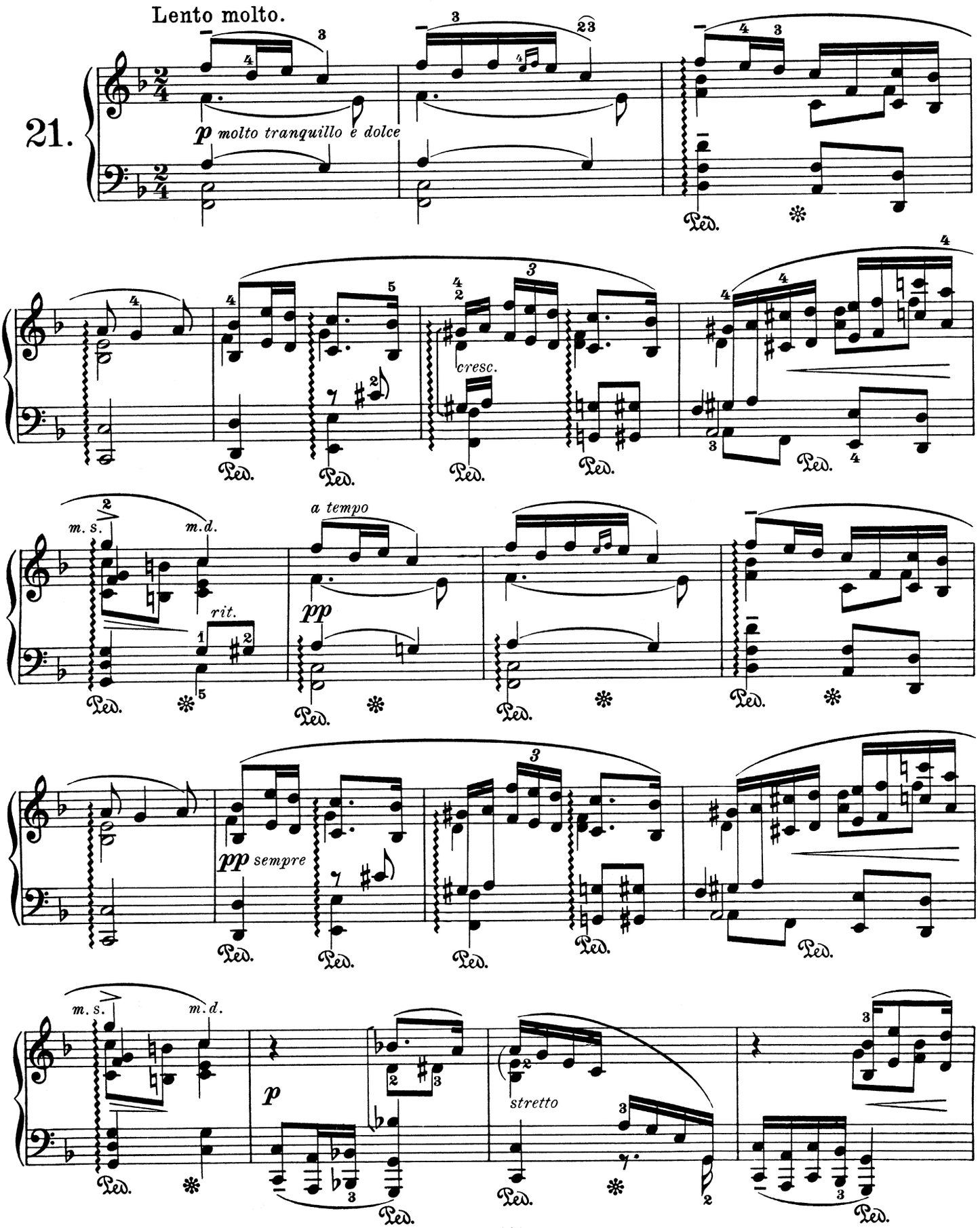

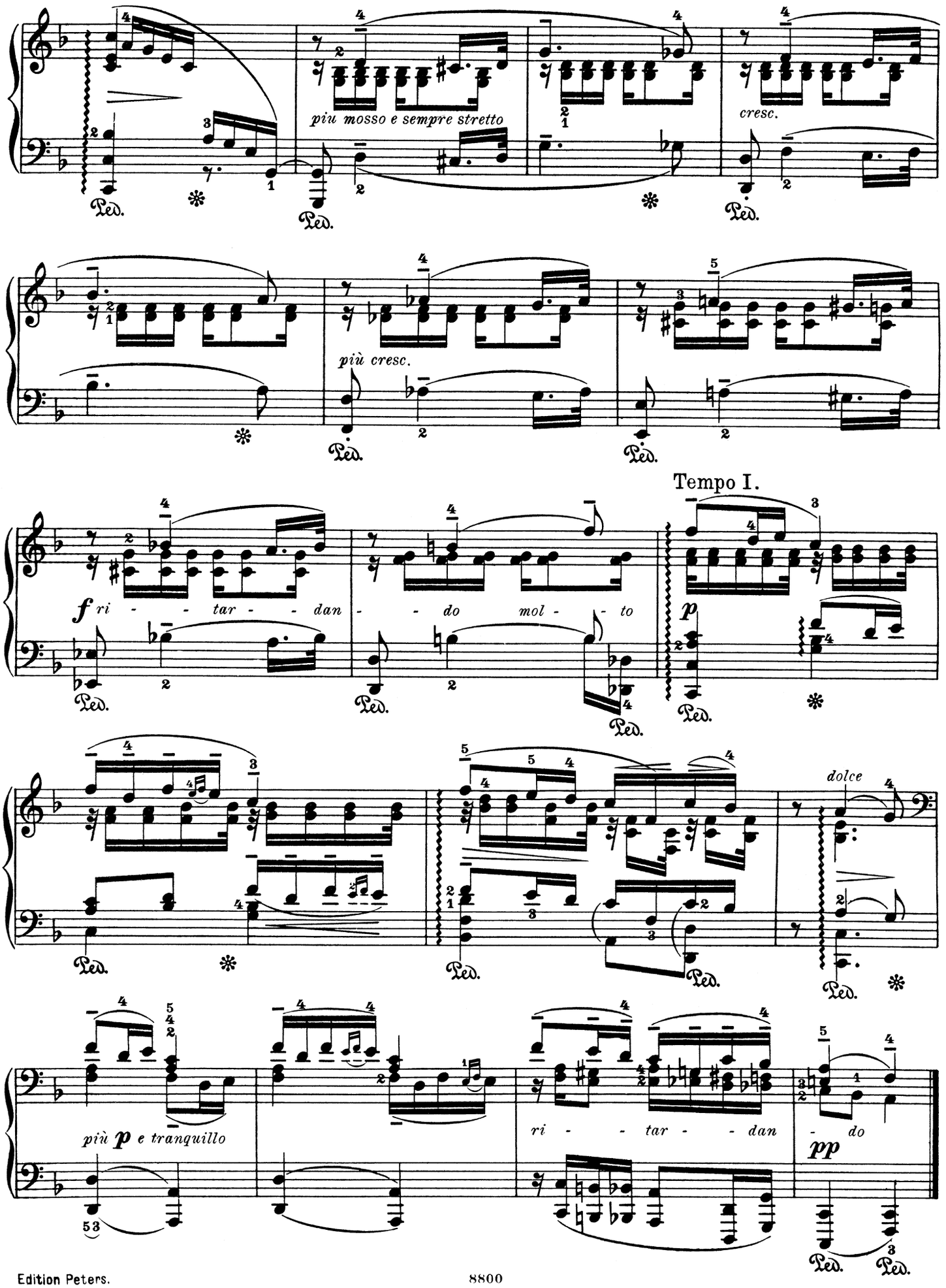
piu mosso e sempre stretto
cresc.
più cresc.
Tempo I.
f ri - - - tar - - dan - - do mol - - to
p
dolce
più p e tranquillo
ri - - - tar - - dan - do
pp
Ped.