# Elegie.

Poco Andante.

29.

*p la melodia ben tenuta*

Ped.

*poco mosso*

*espressivo*

*cresc. ed agitato*

*f*

Ped.

Ped.

*rit.*

Ped.

Tempo I.

*p*

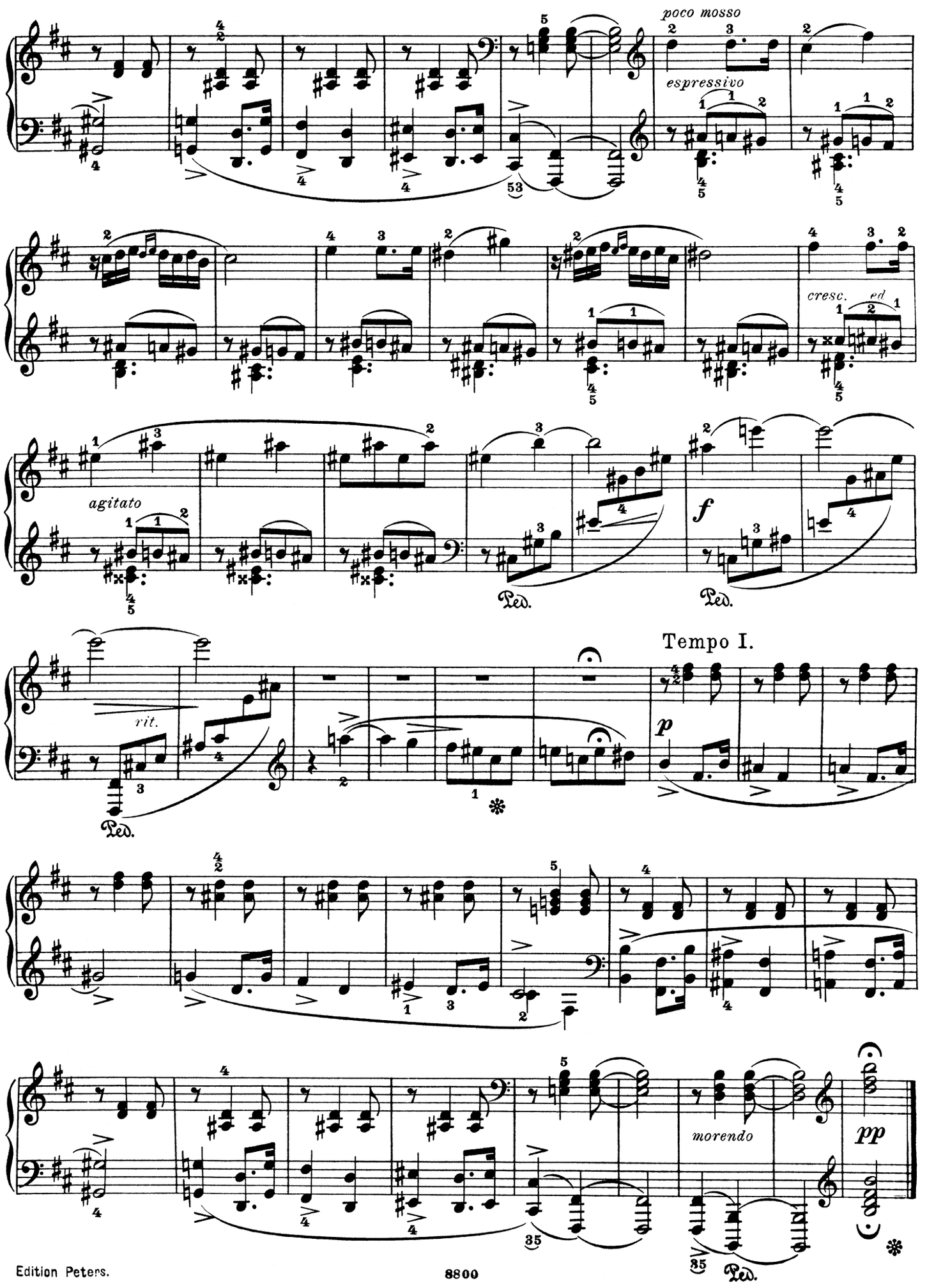
poco mosso
espressivo
cresc.
ed
agitato
f
Ped.
Ped.
Tempo I.
rit.
p
Ped.
morendo
pp
Ped.