Herrn Professor Isidor Seiss gewidmet.

Schmetterling.

Papillon. — Butterfly.

Sommerfugl.

Opus 43.
(№ 17-22).

Allegro grazioso.

17.

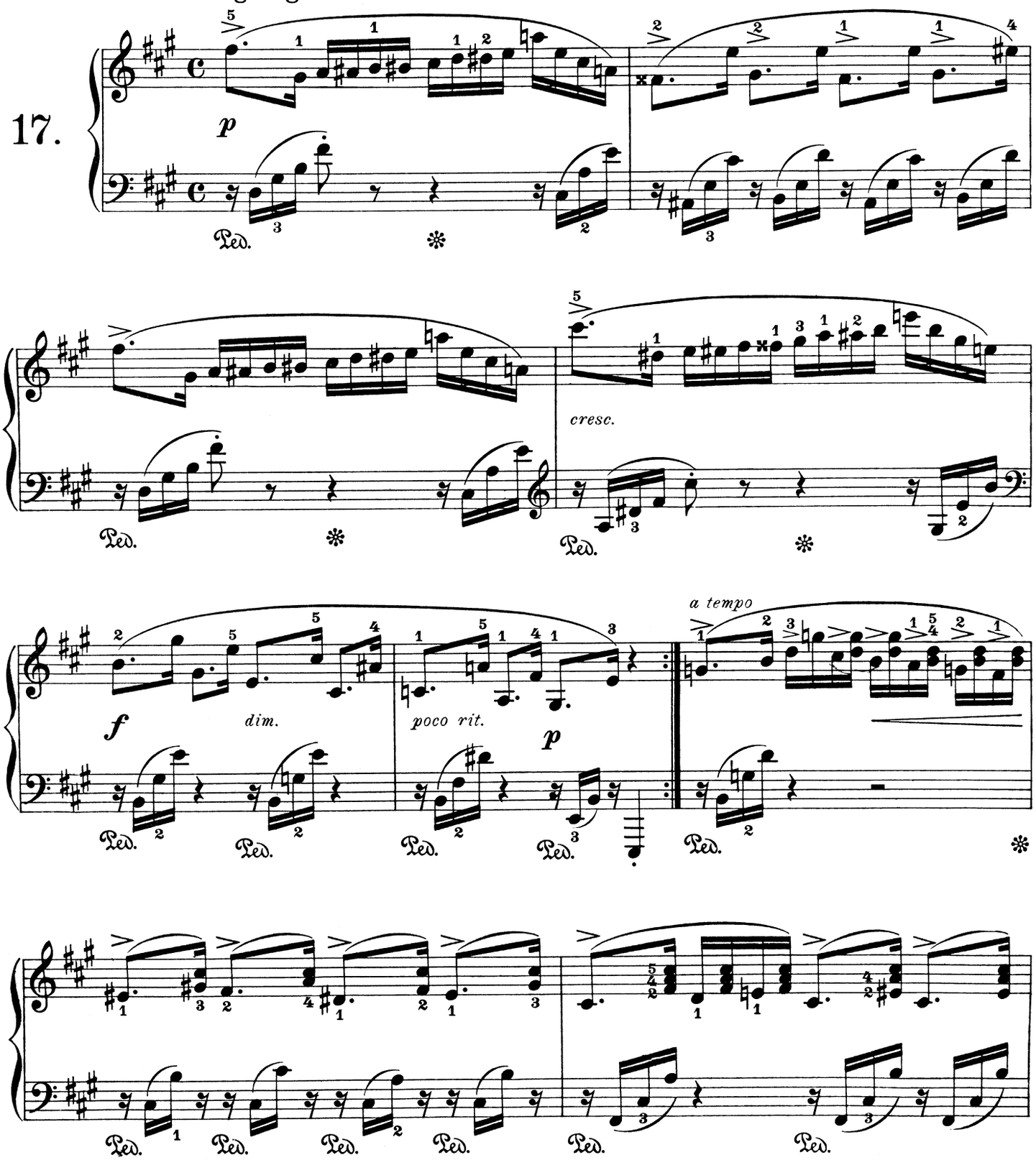

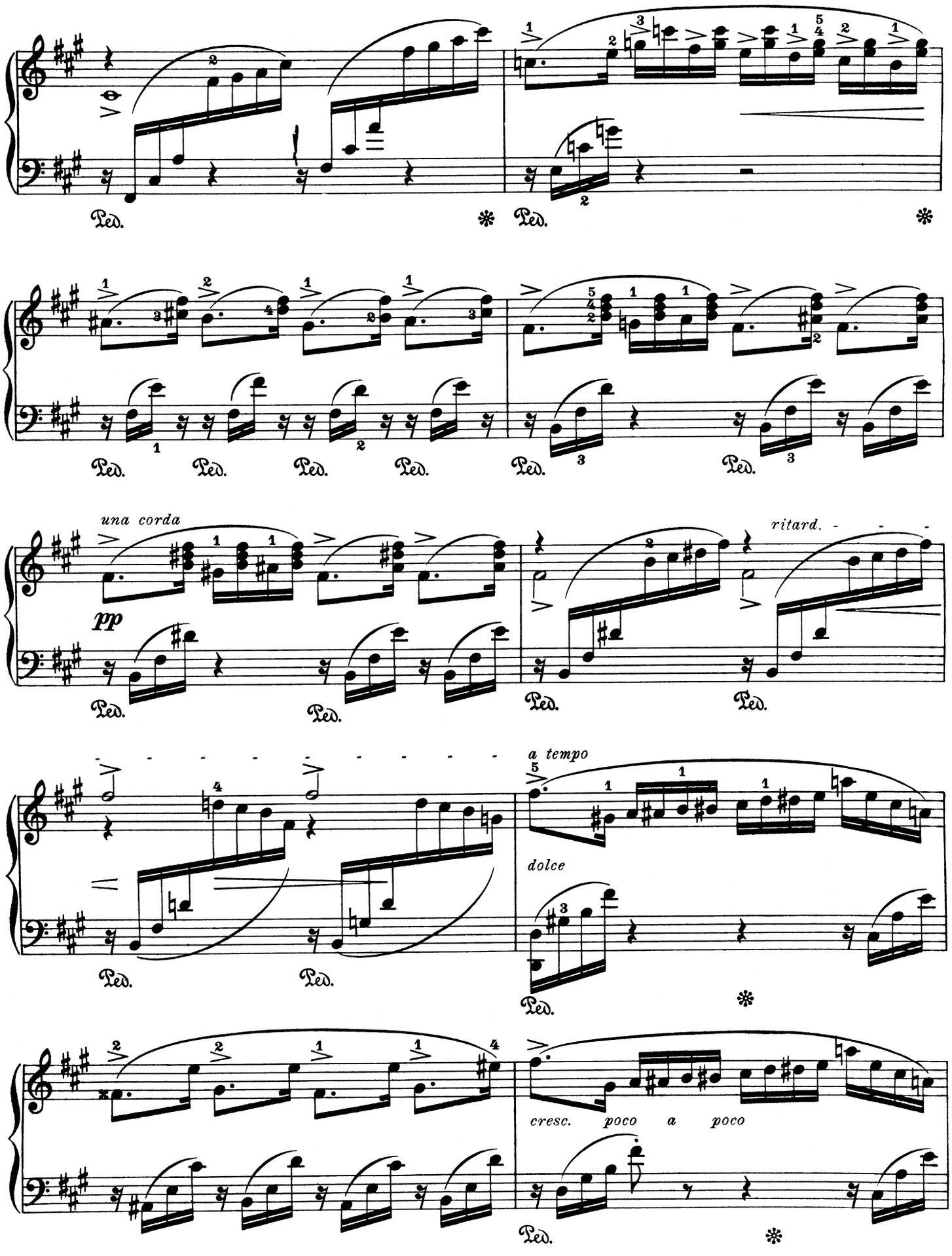
una corda
pp
ritard.
a tempo
dolce
cresc. poco a poco
Ped.

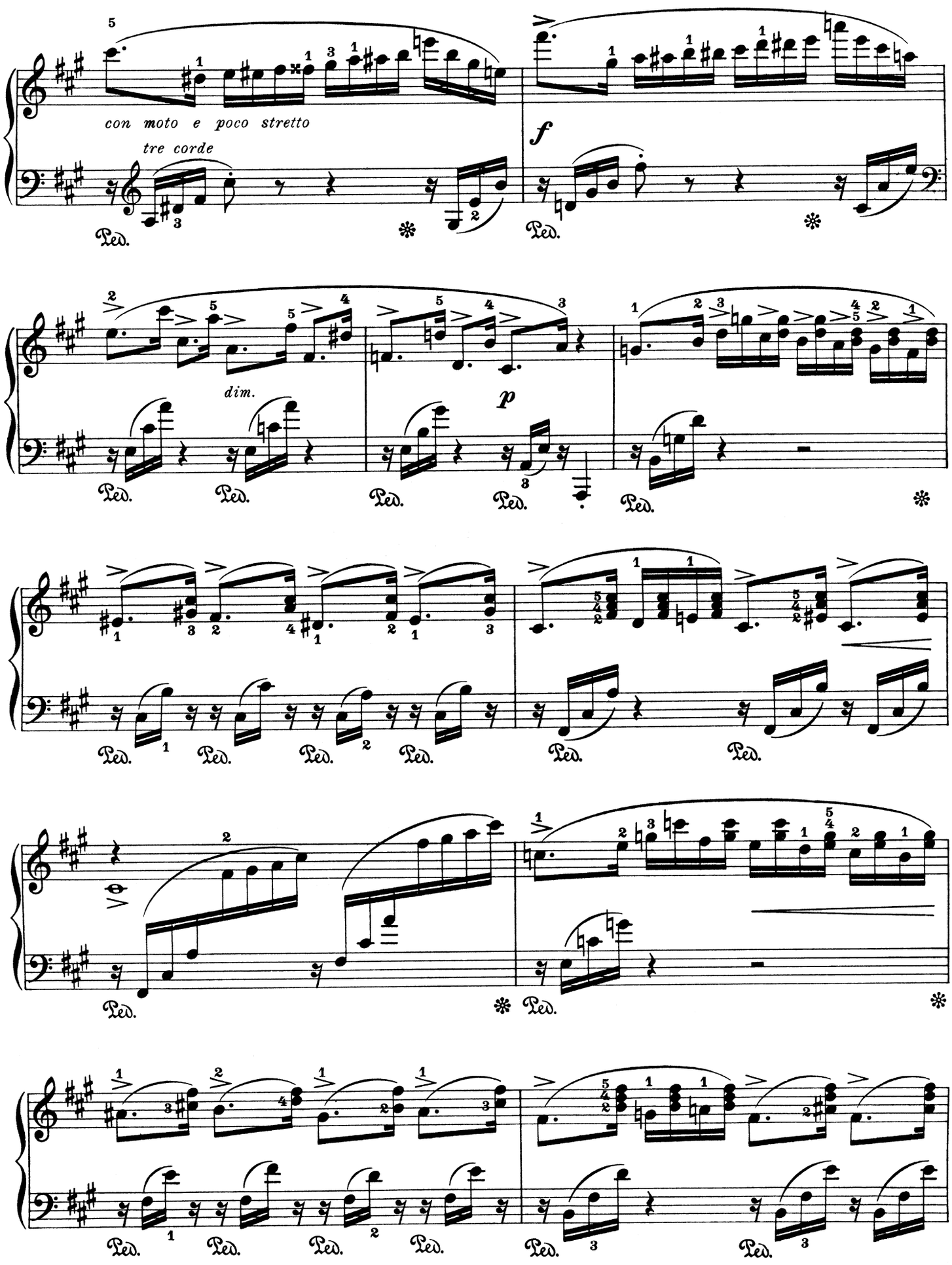
con moto e poco stretto
tre corde
f
dim.
p
Ped.

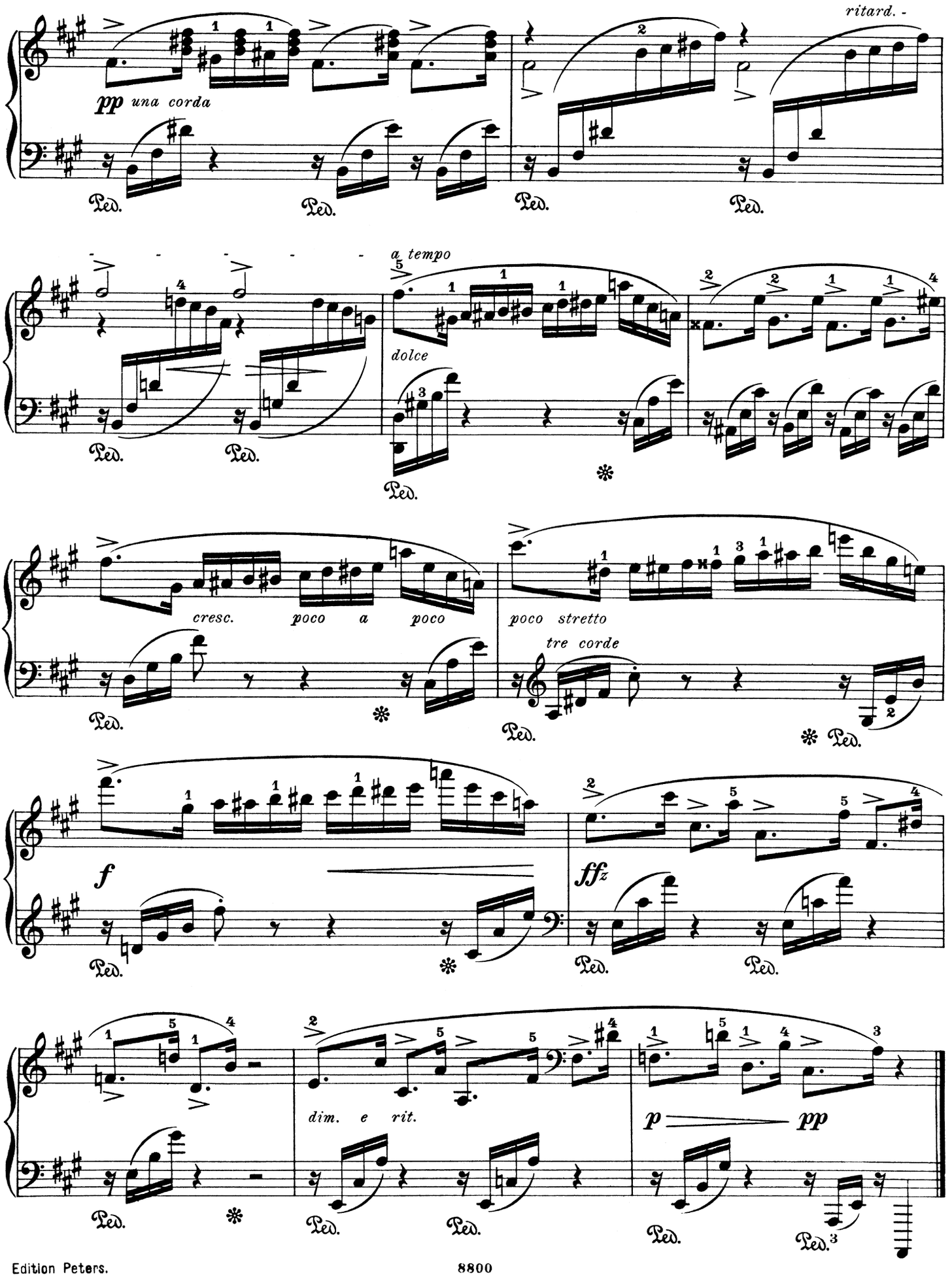
ritard. -
pp una corda
Ped.
a tempo
dolce
cresc. poco a poco
poco stretto
tre corde
f
ffz
dim. e rit.
p
pp