6.

Klokkeklang.

Glockengeläute.

Son des cloches. Bell ringing.

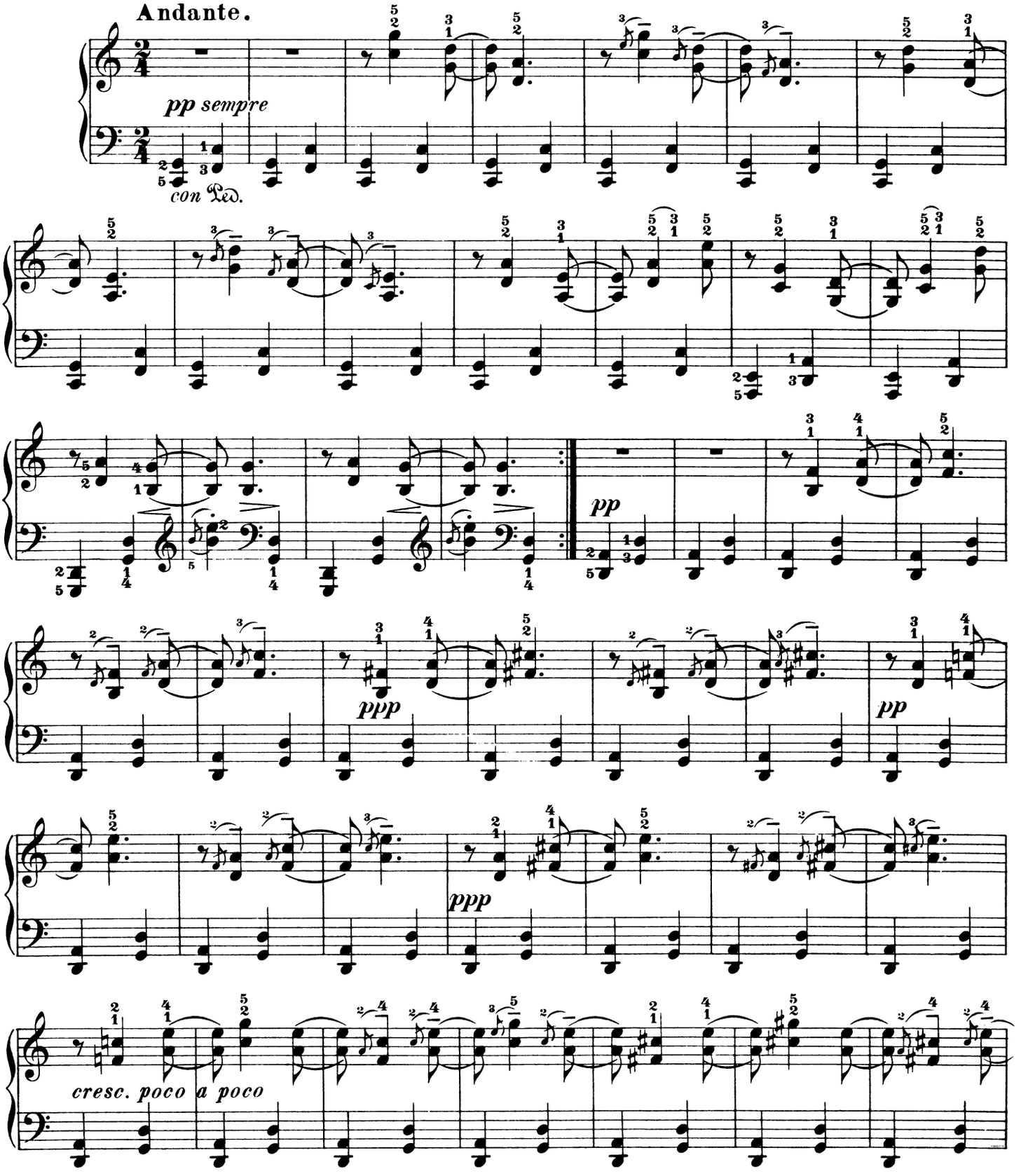

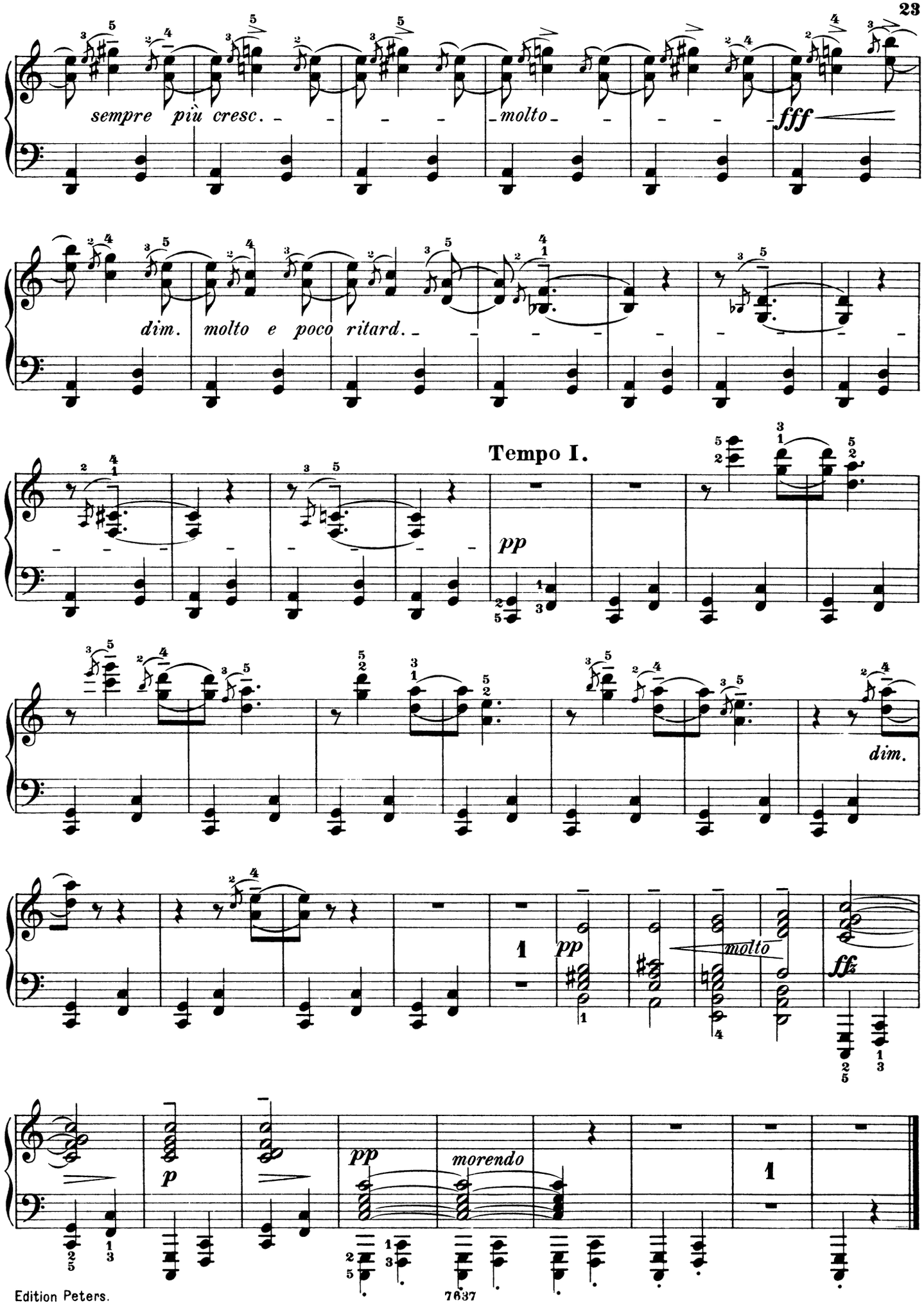
sempre più cresc.
molto
fff
dim. molto e poco ritard.
Tempo I.
pp
dim.
pp
molto
ffz
p
pp
morendo