Albumblatt.

Feuille d' Album. — Album - leaf.
Albumblad.

Allegro vivace e grazioso.

24.

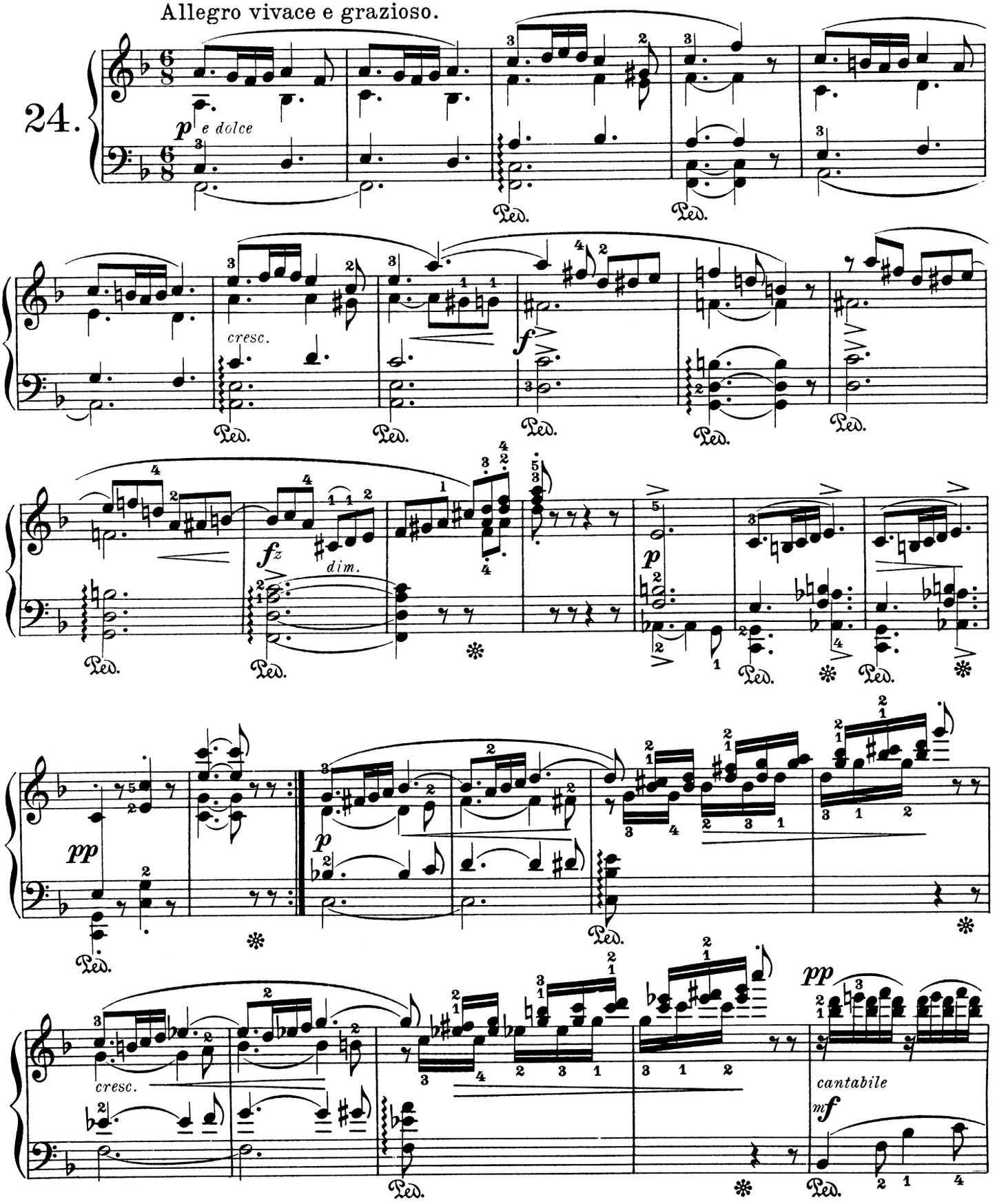

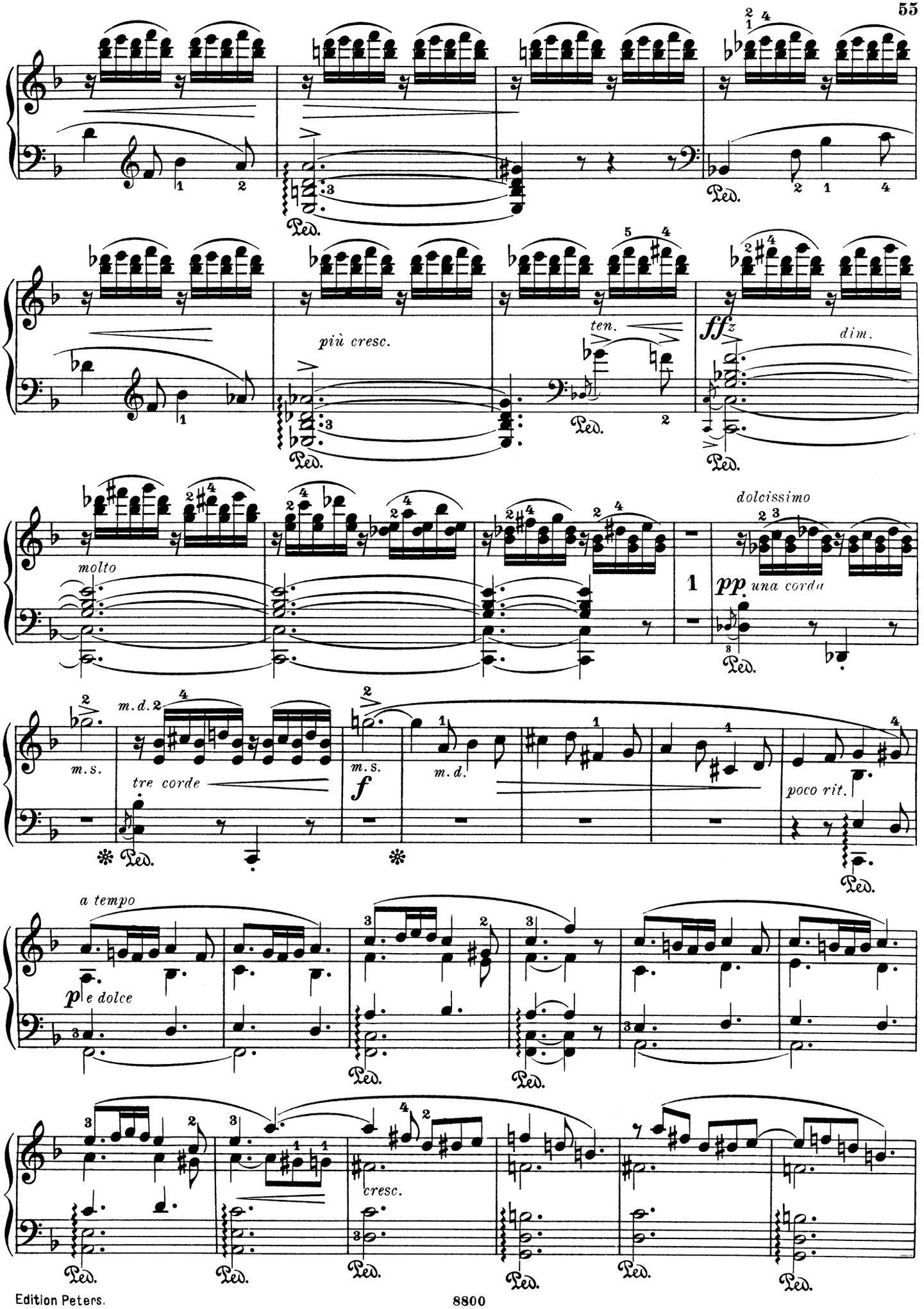
più cresc.
ten.
ffz
dim.
molto
dolcissimo
pp una corda
m.s.
tre corde
m.d.
f
poco rit.
a tempo
p e dolce
cresc.
Ped.

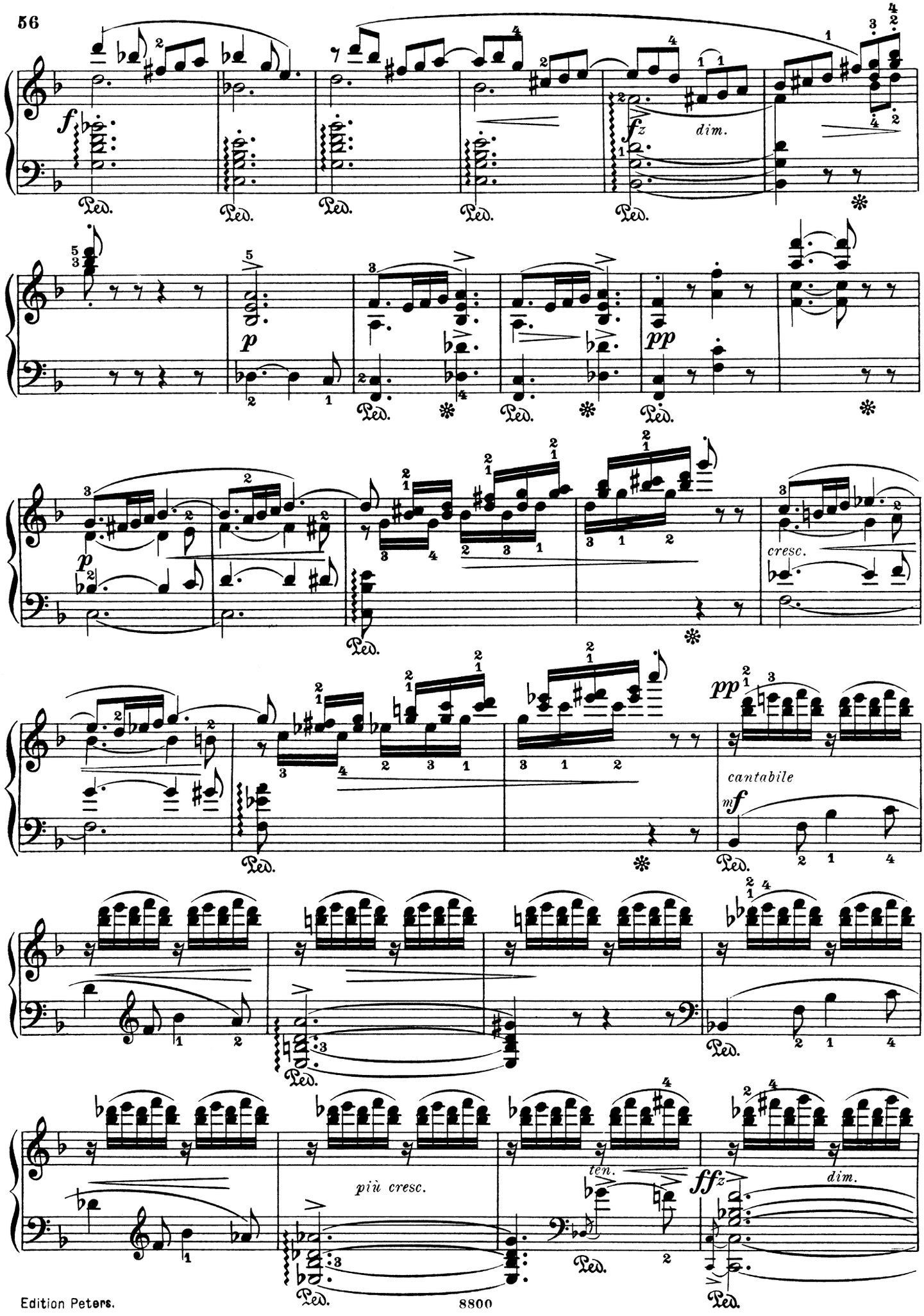
f
fz
dim.
p
pp
cresc.
cantabile
mf
più cresc.
ten.
ffz
dim.
Ped.

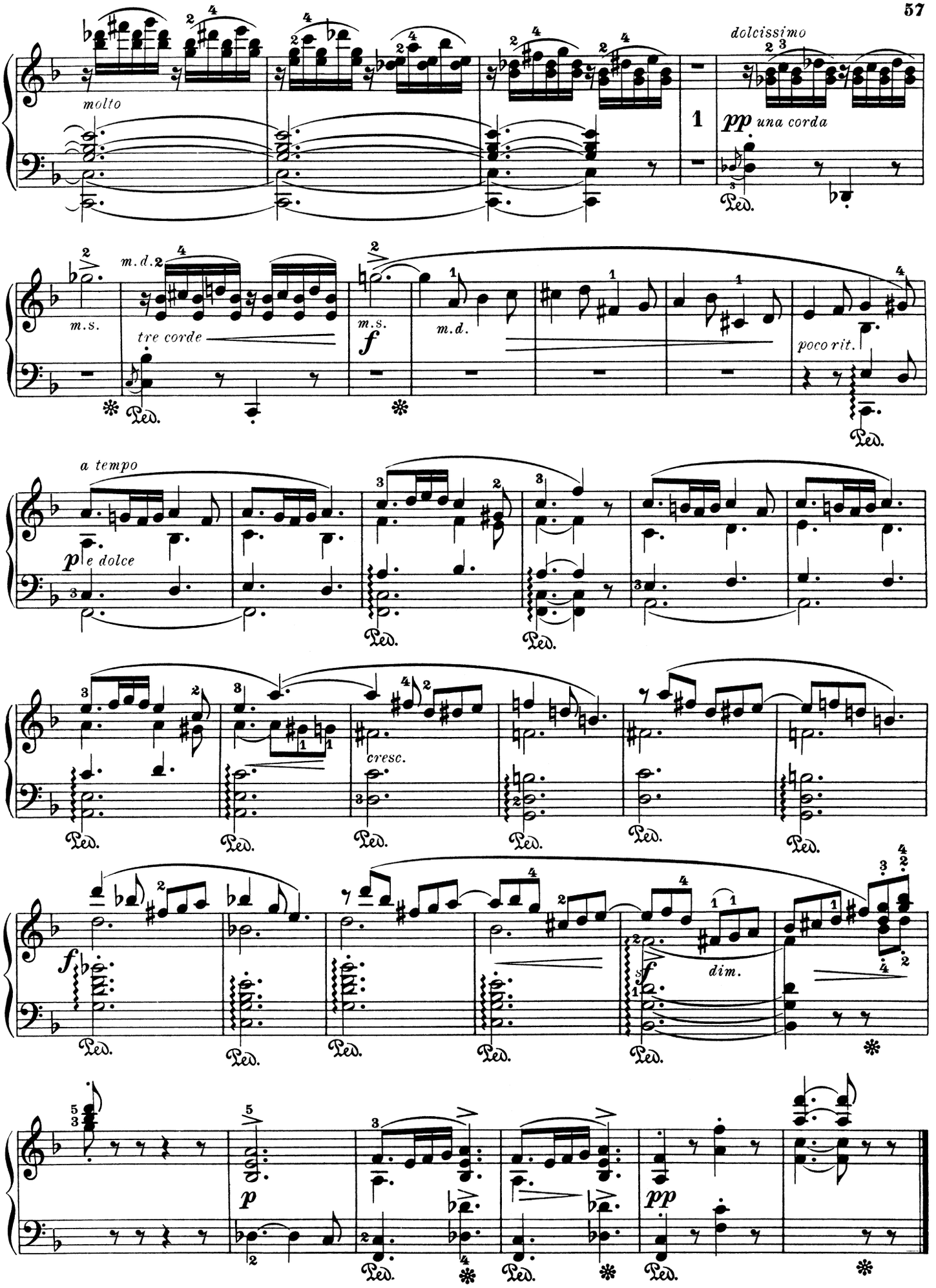
molto
dolcissimo
pp una corda
Ped.
m.d.
m.s.
tre corde
f
m.d.
poco rit.
a tempo
p e dolce
cresc.
dim.
p
pp