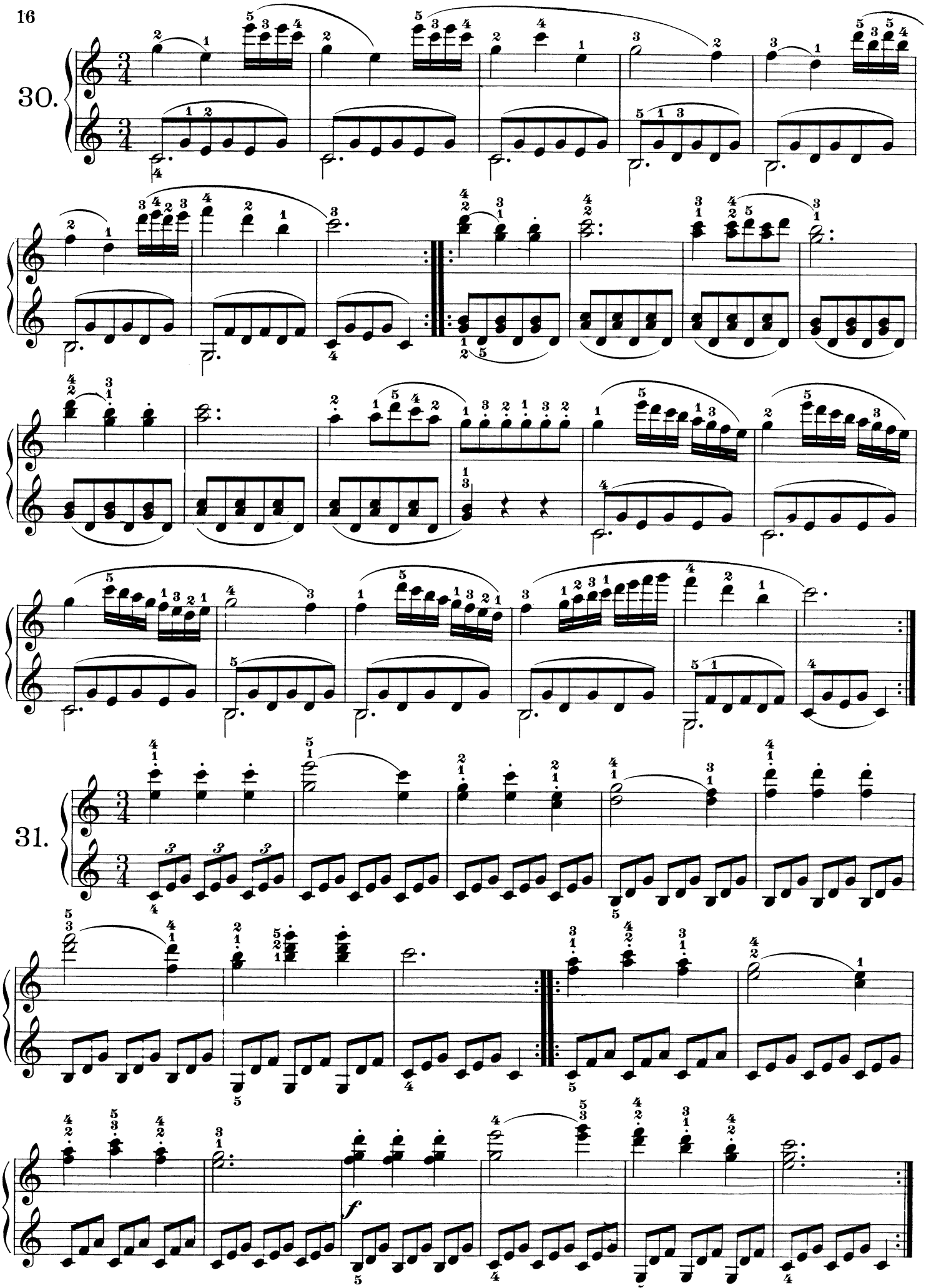
30.
31.
f