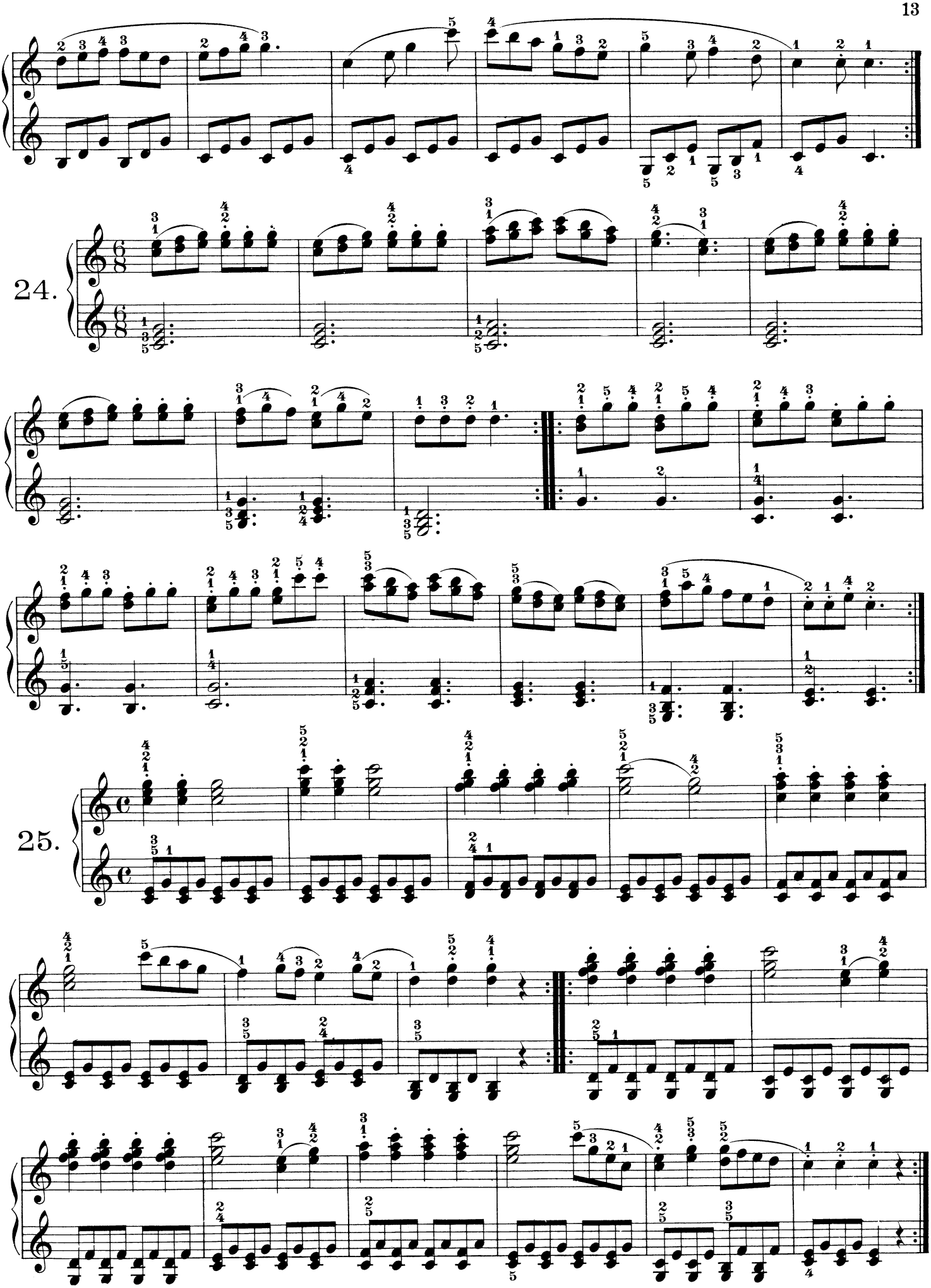
24.
25.