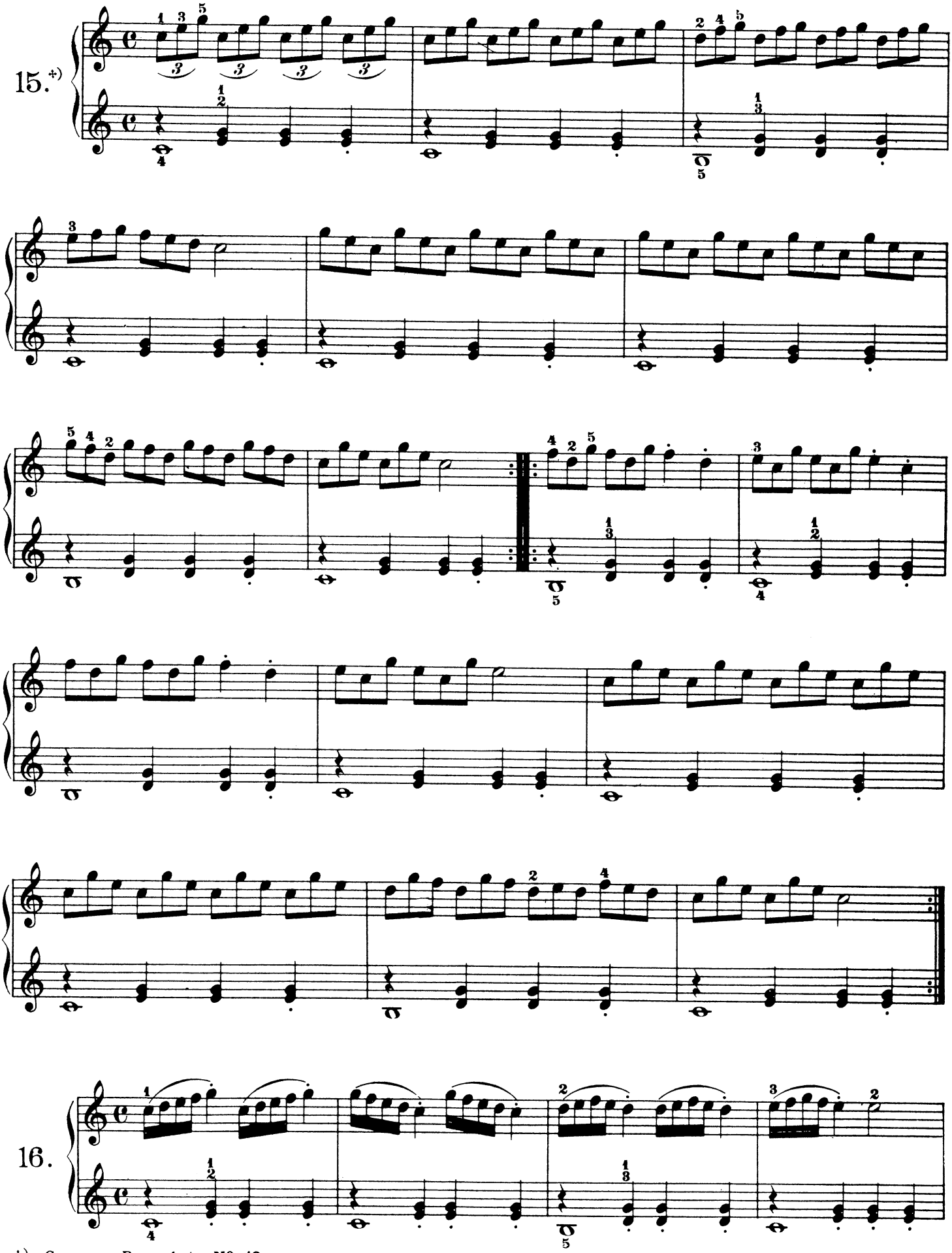

+) Compare Remark to Nº 13.

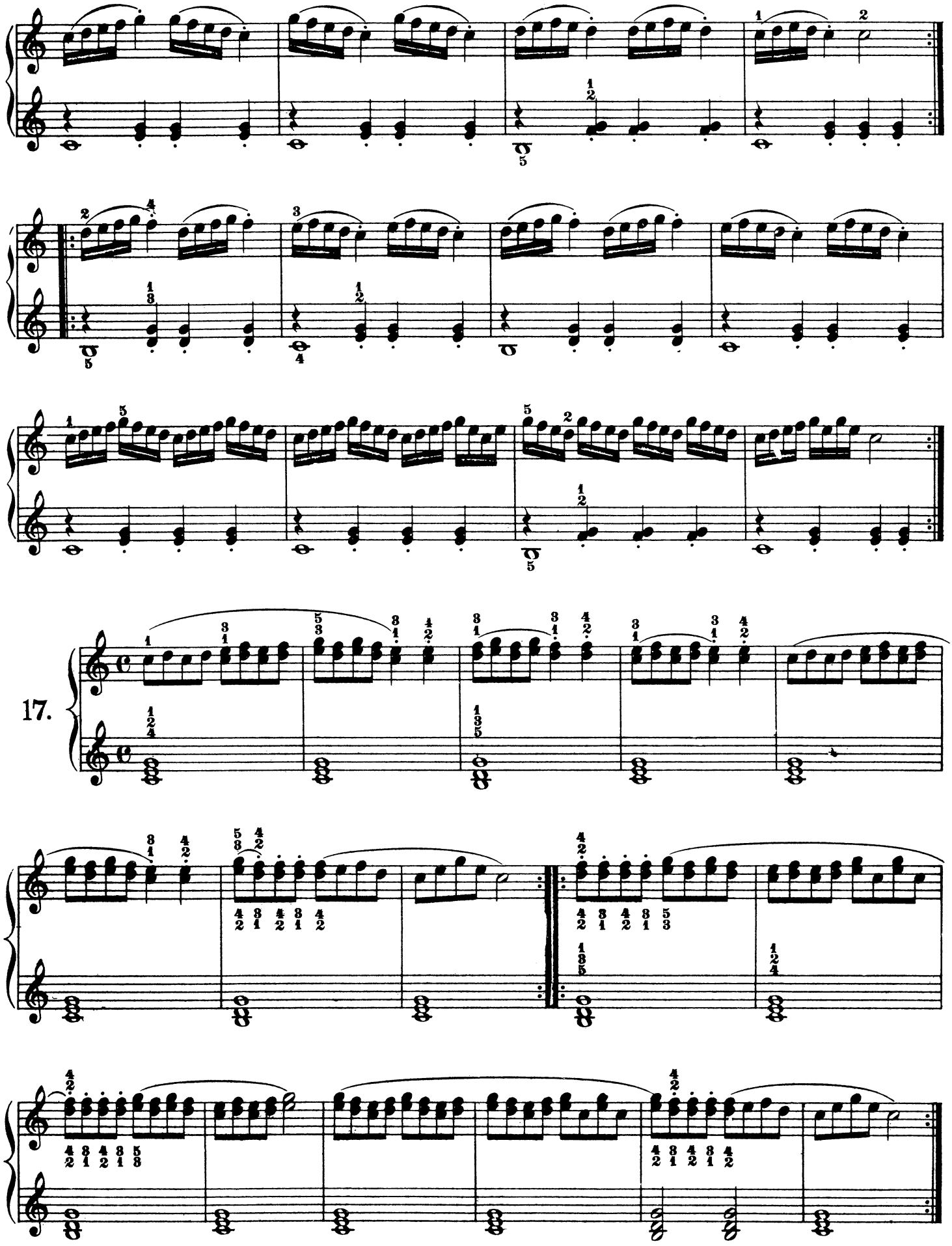
17.