Five-finger Exercises

with quiet Hand.

11.

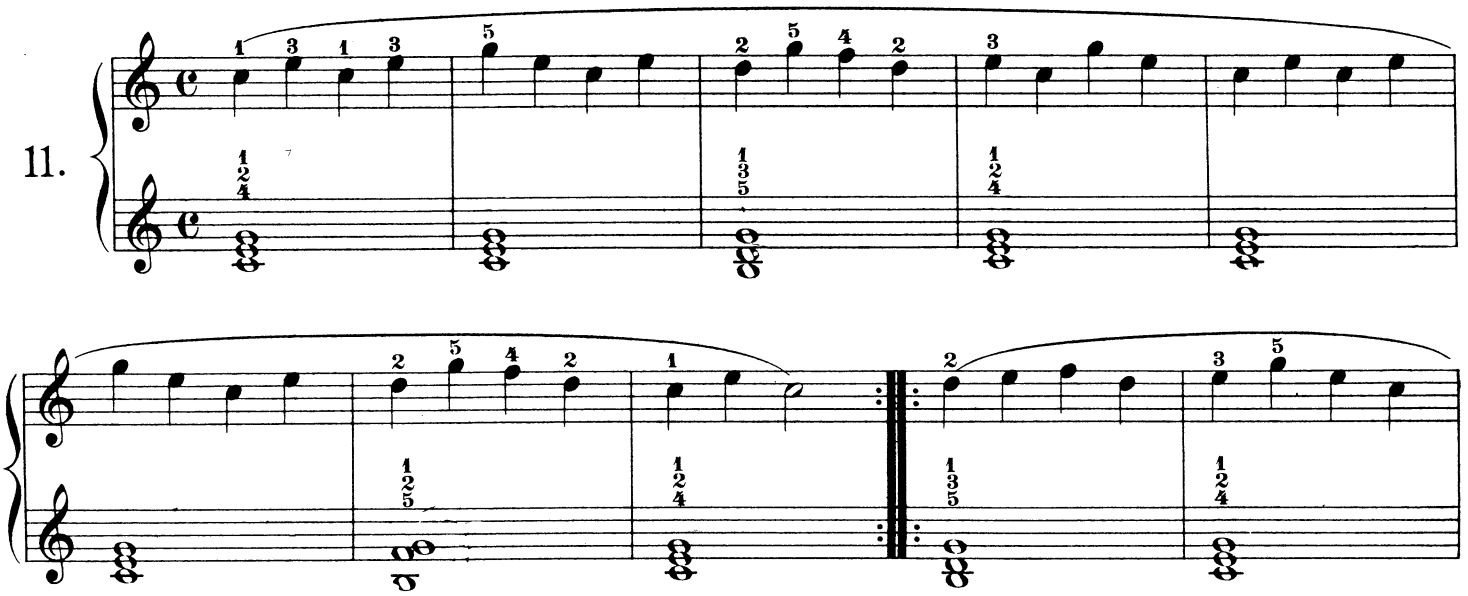

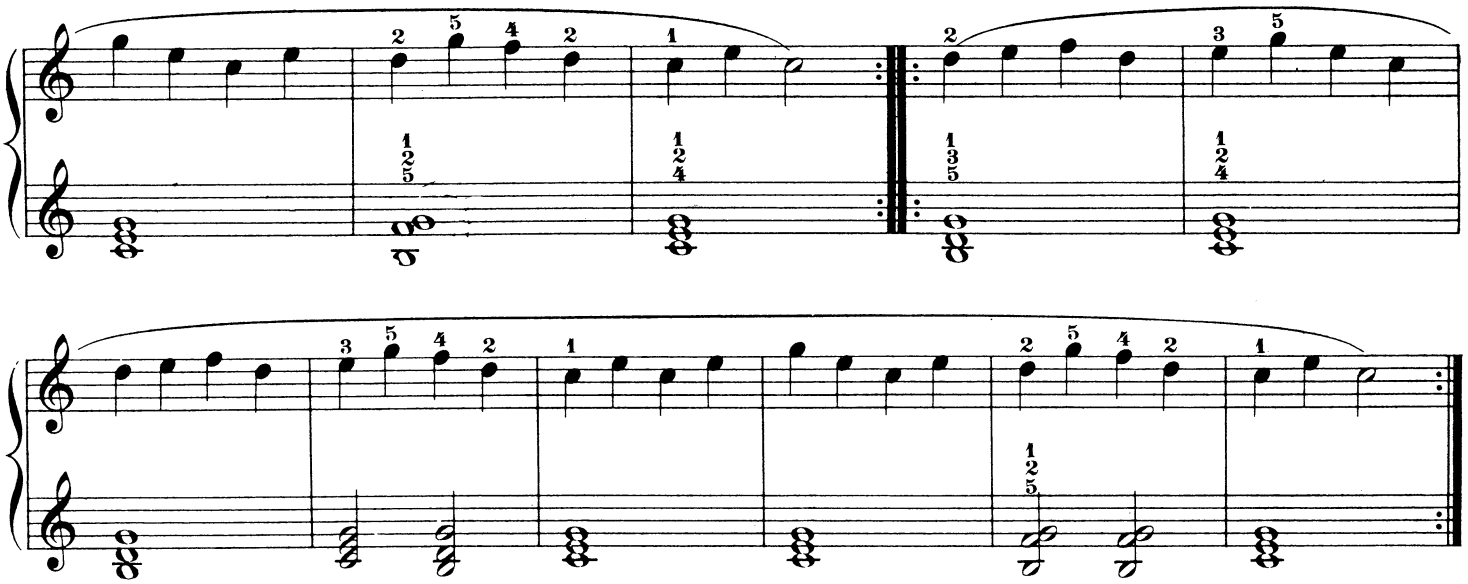

12.

