Practical Method for Beginners on the Pianoforte.

First Lessons
in learning the Notes.

C. CZERNY. Op. 599.

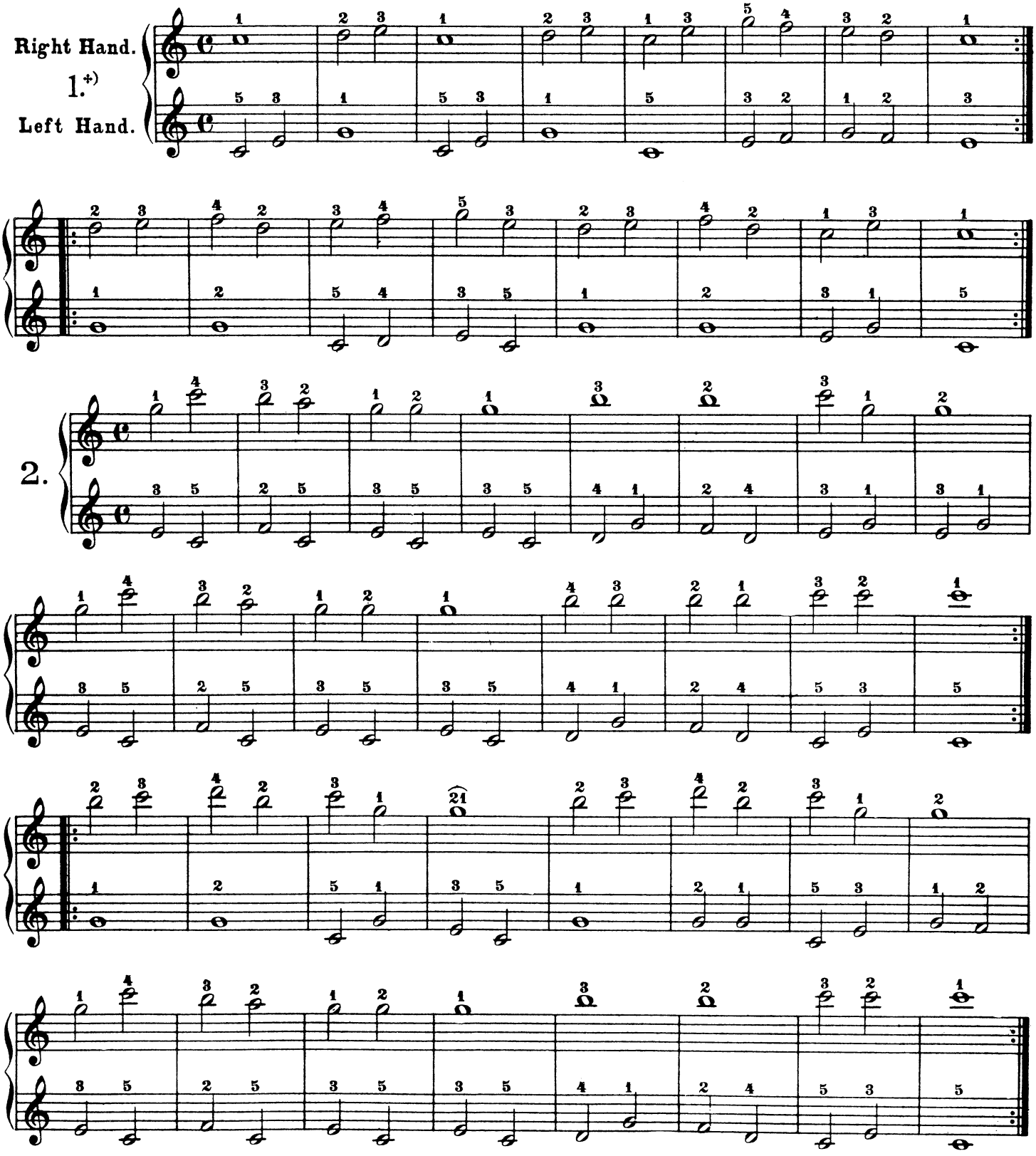

+) It is also well to practice the first 18 Exercises transposed a semitone higher and a semitone lower, retaining the original fingering.