Rondo.

Allegretto spiritoso

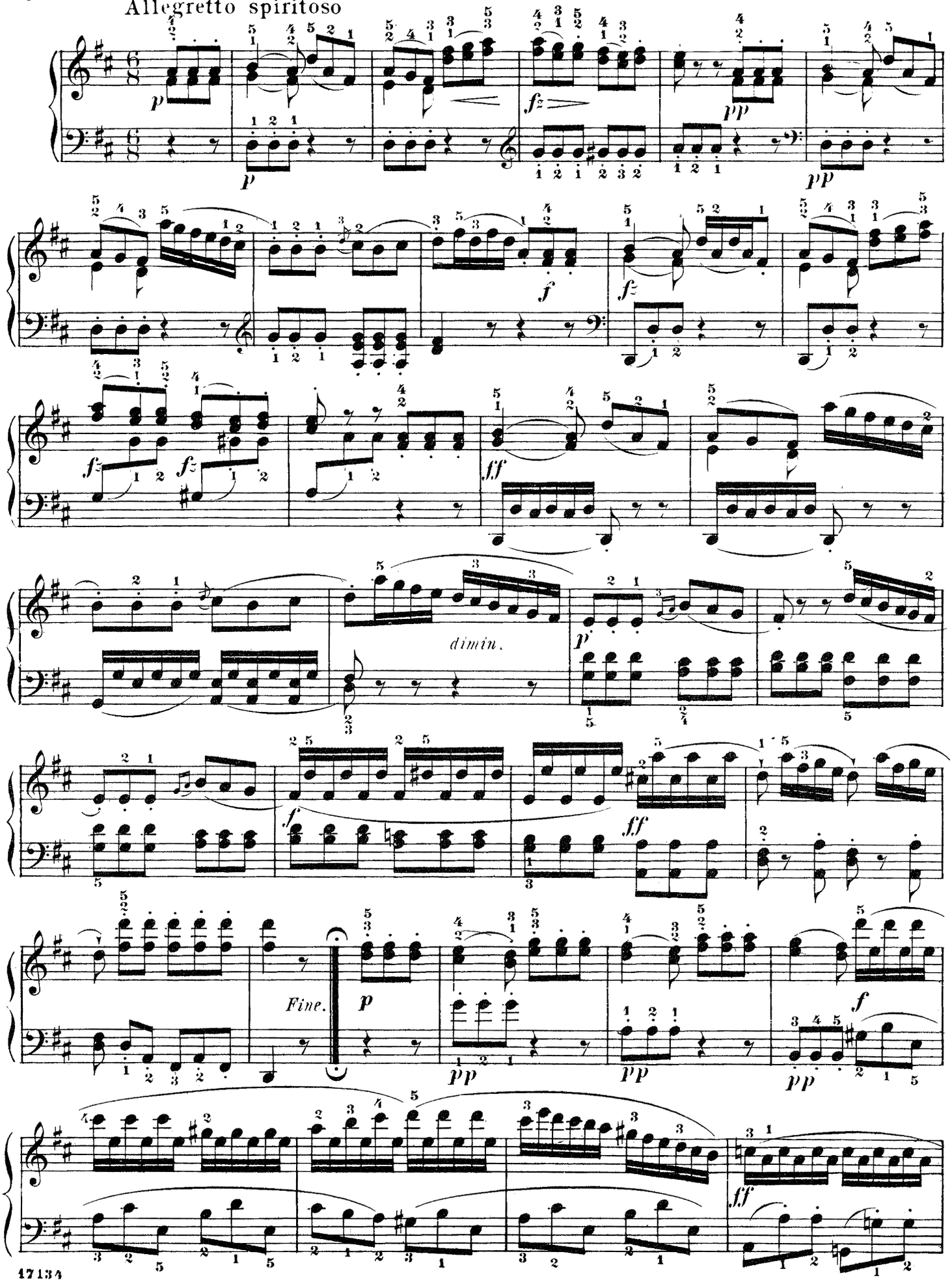

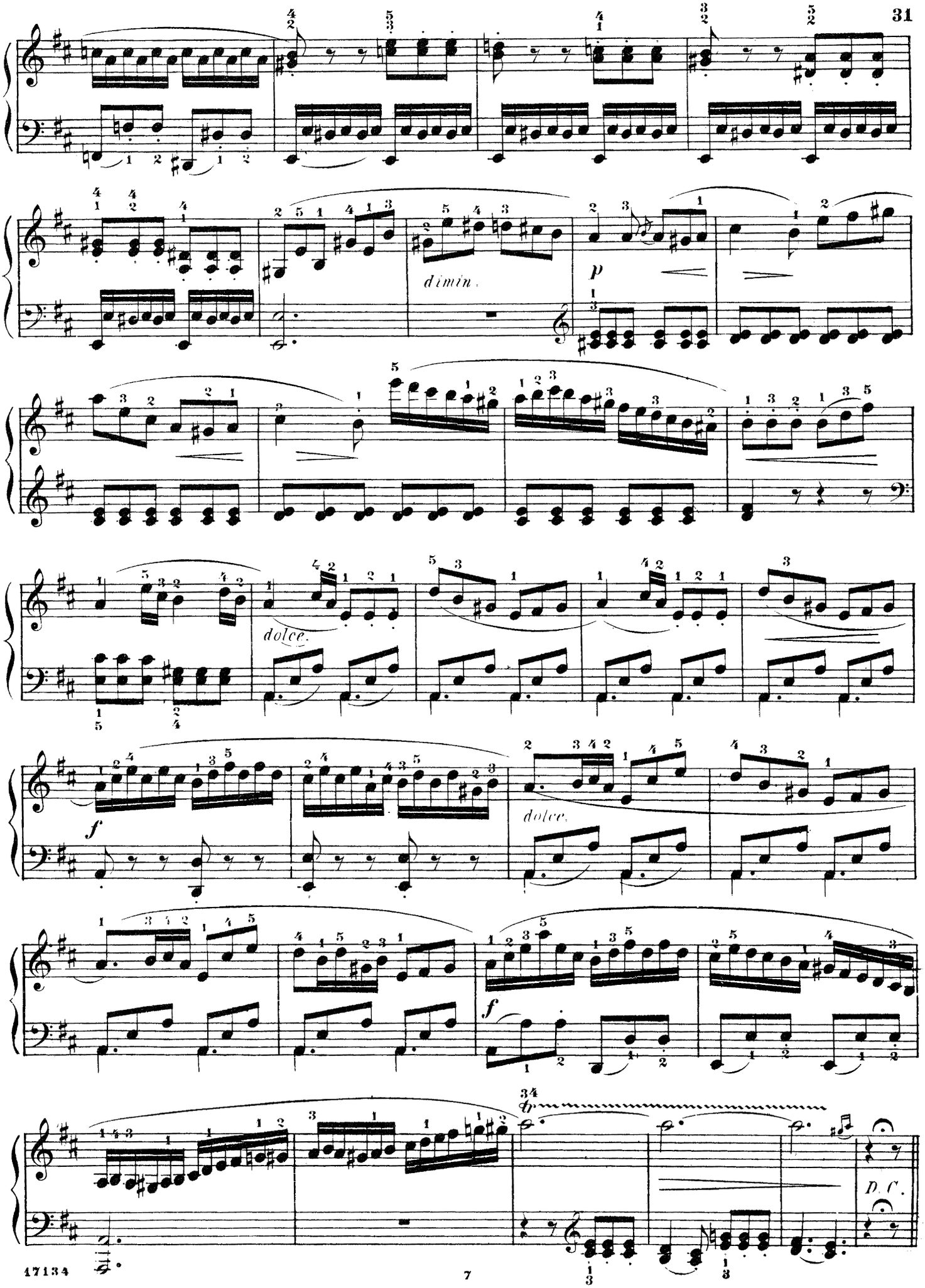
dimin.
p
dolce.
f
dolce.
f
D. C.