SONATINA.

Op. 36, No 6.

Allegro con spirito.

MUZIO CLEMENTI

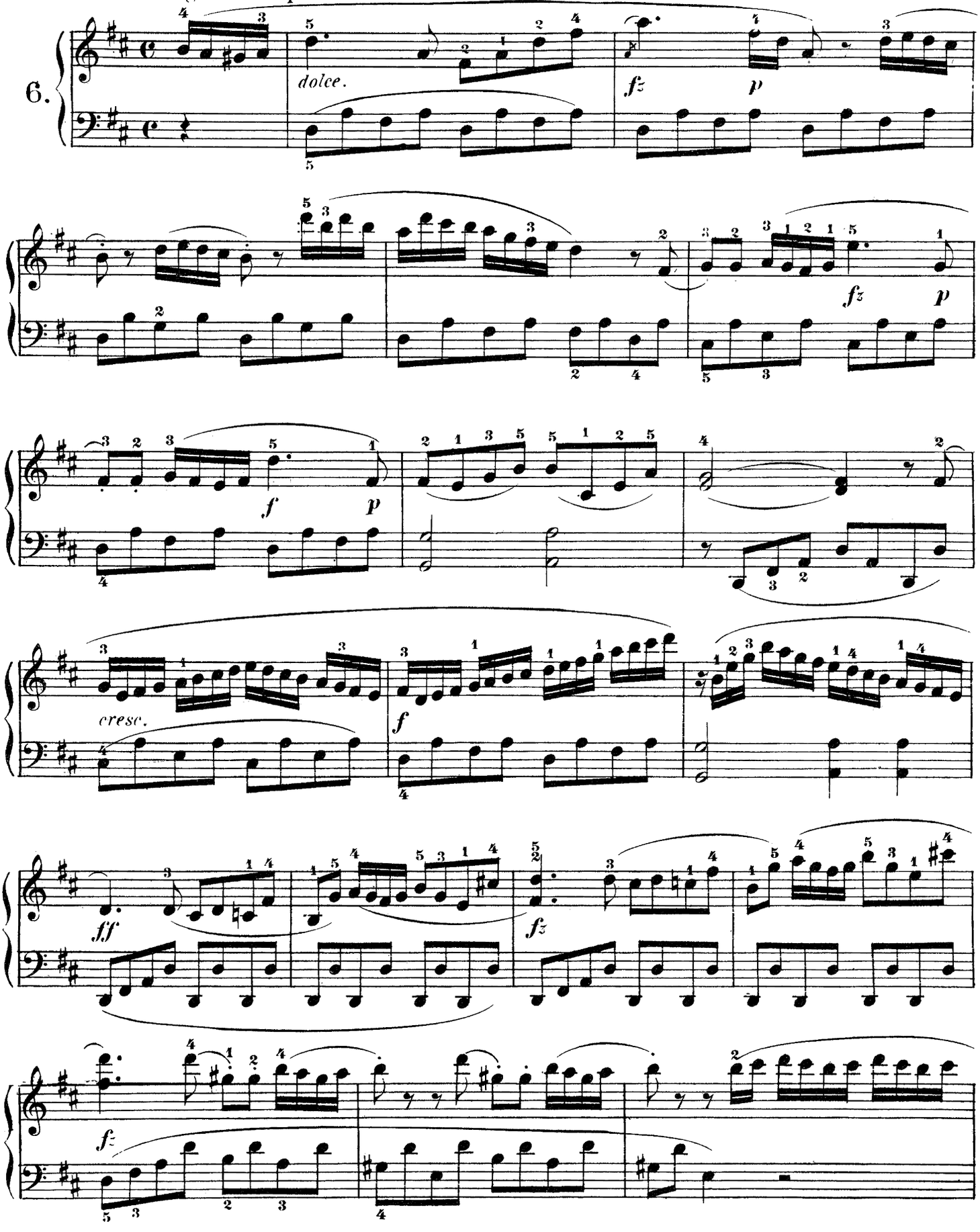

Printed in the U. S. A.

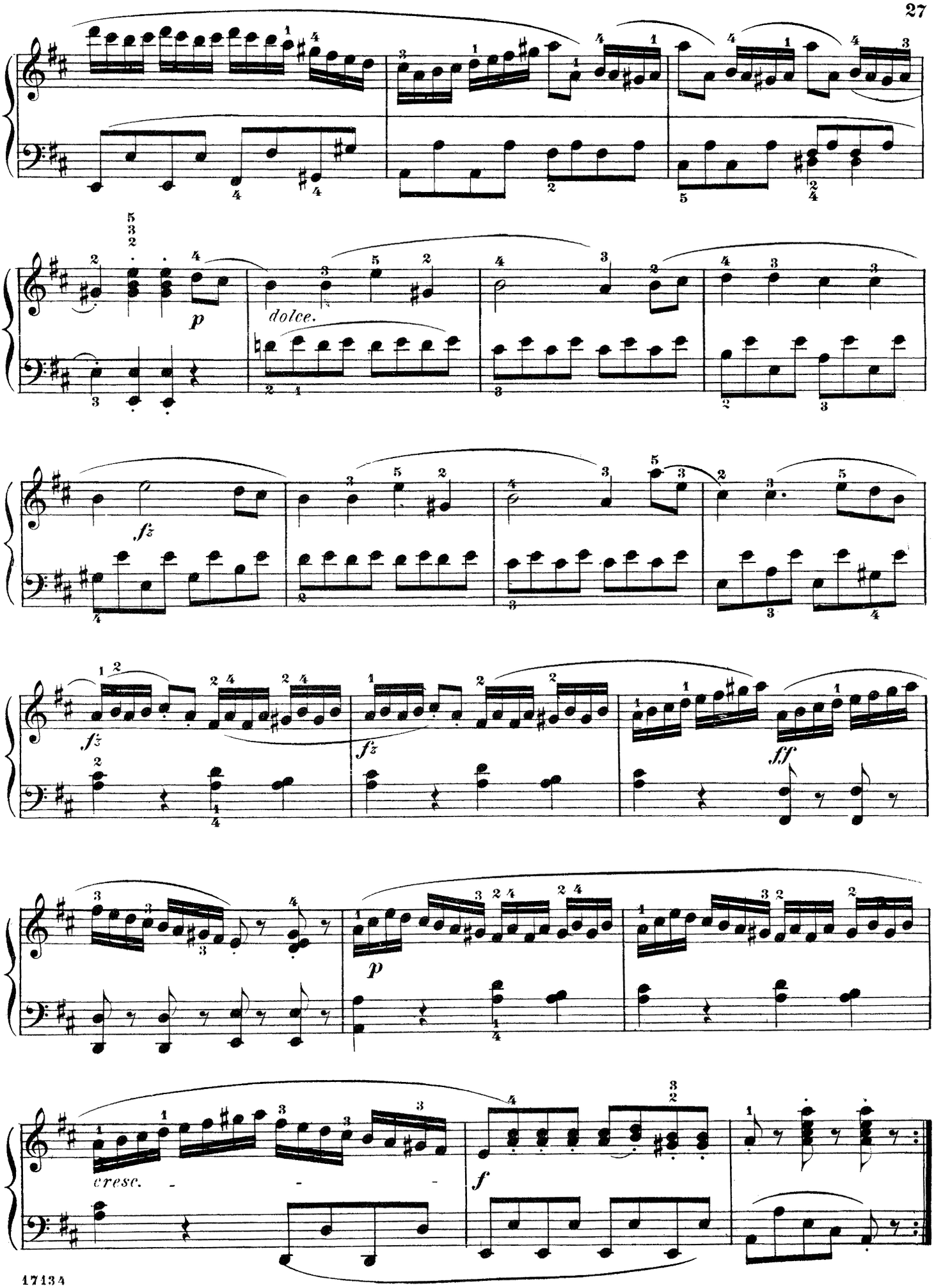
dolce.
fz
fz
fz
ff
p
cresc.
f

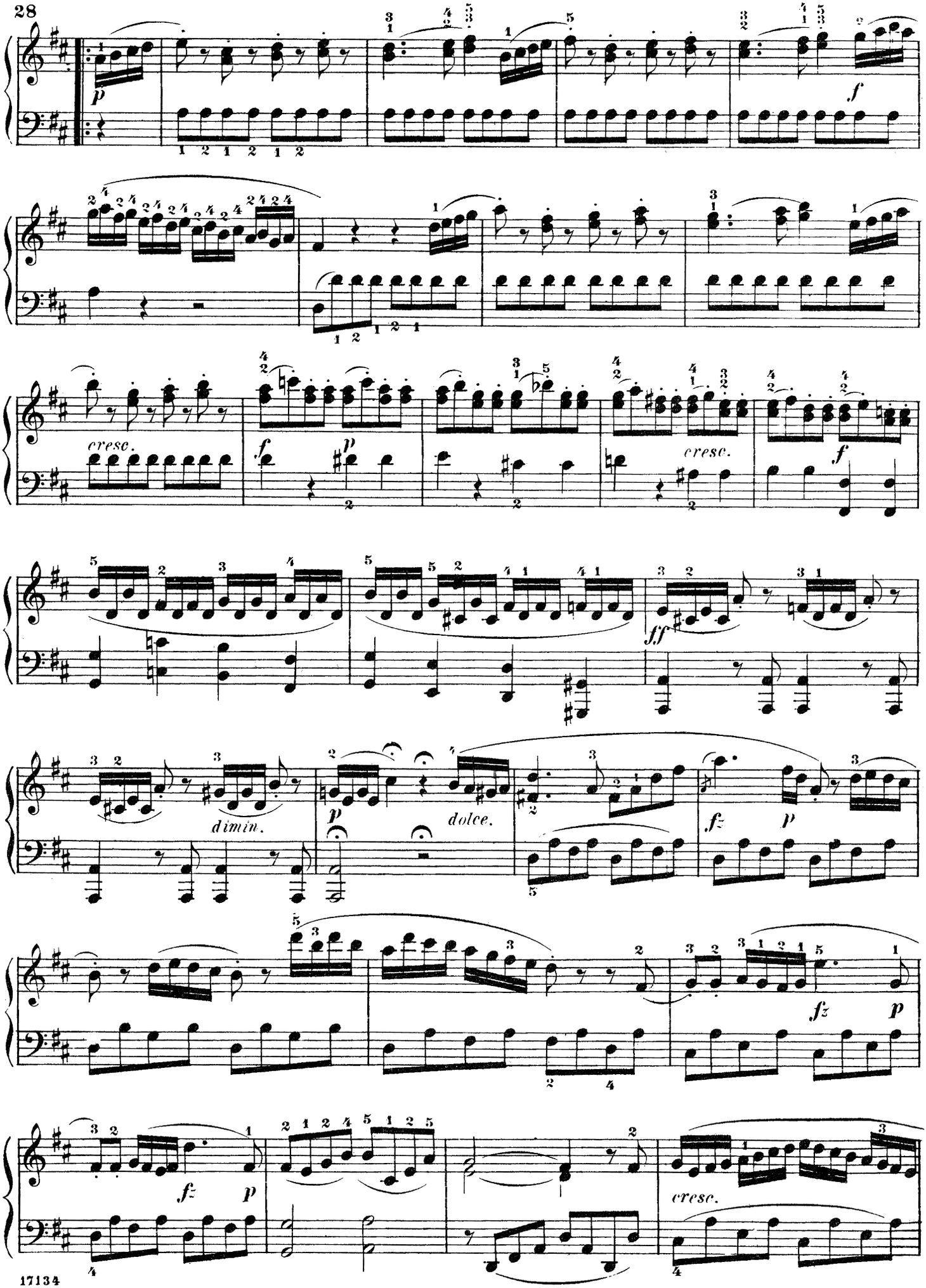
p
f
cresc.
f
p
cresc.
f
ff
dimin.
p
dolce.
fz
p
fz
p
fz
p
cresc.

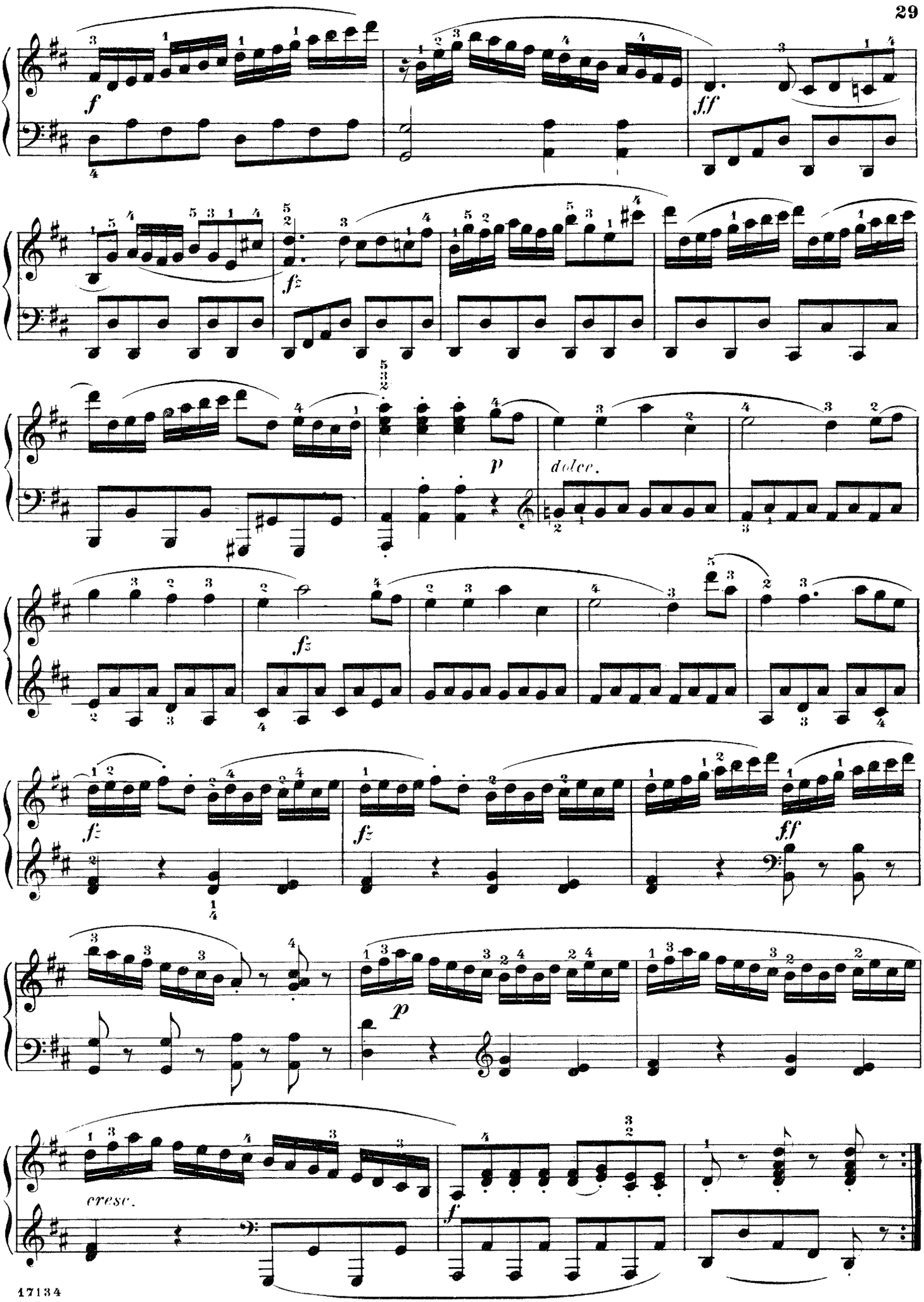
f
ff
fz
p
dolce.
fz
fz
fz
ff
p
cresc.
f