SONATINA.

Op. 36, No. 5.

Muzio Clementi

Presto.

5.

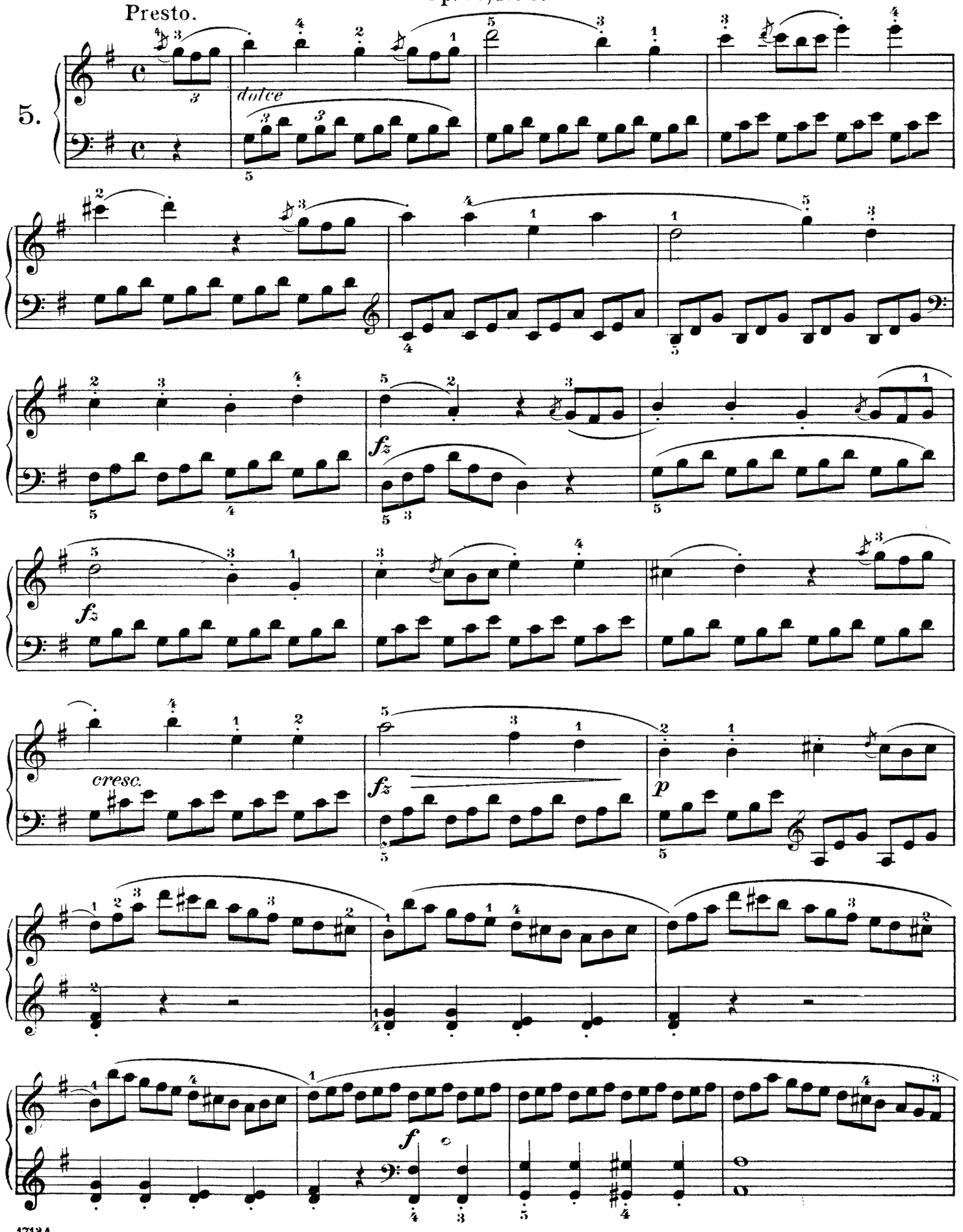

Printed in the U. S. A.

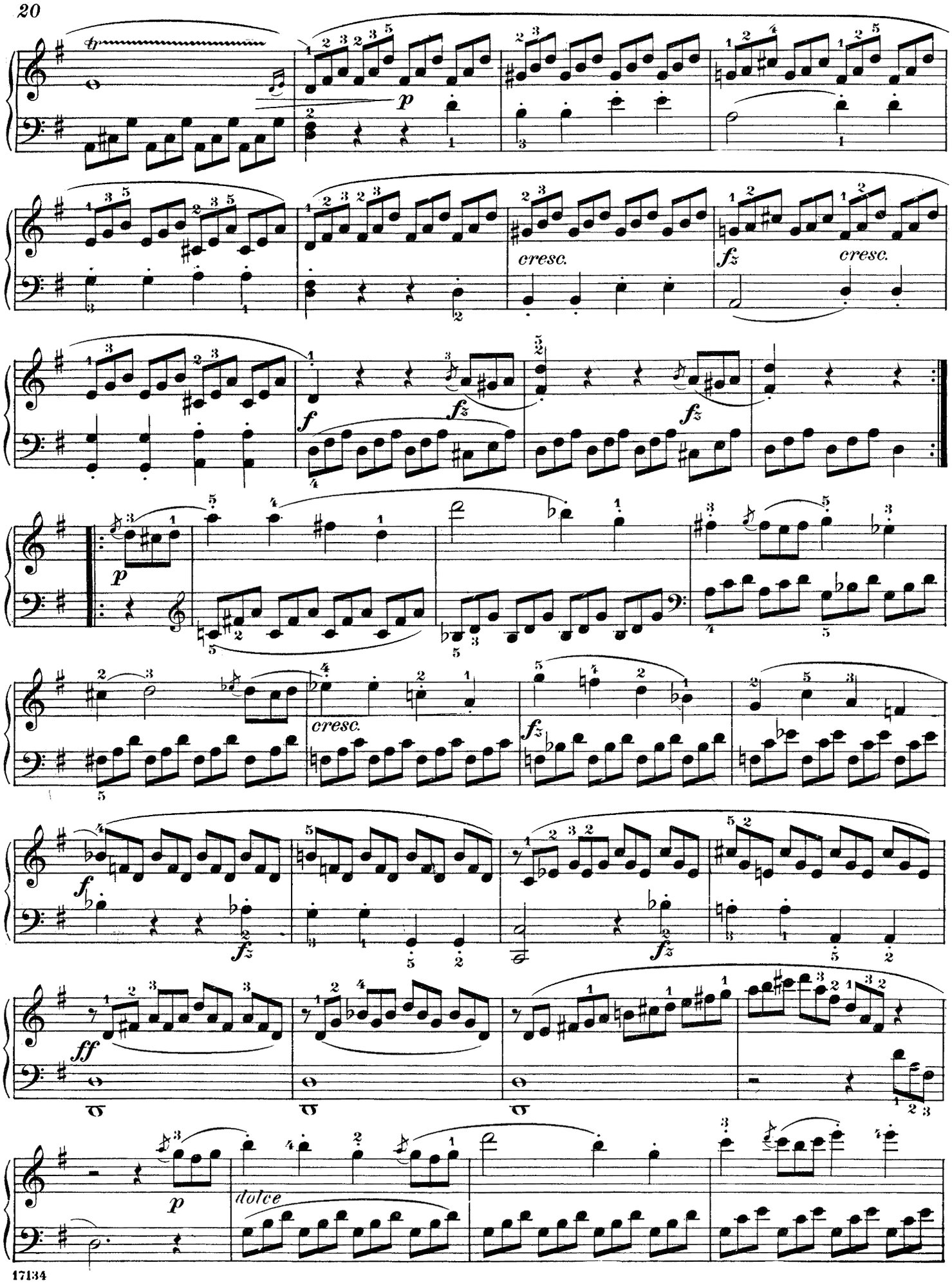
p
cresc.
fz
cresc.
f
fz
fz
p
cresc.
fz
f
fz
fz
ff
p
dolce

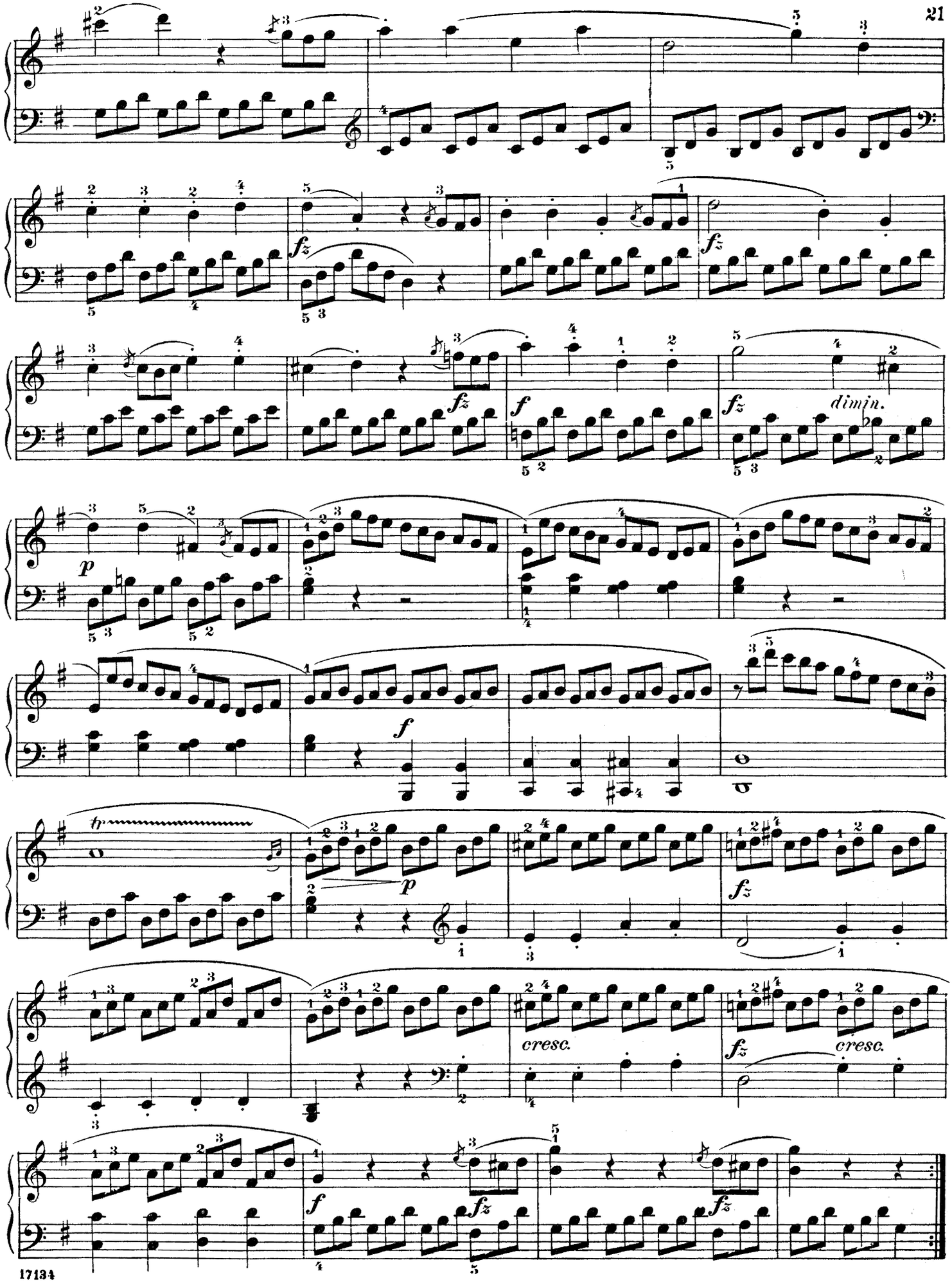
fz
fz
f
fz
dimin.
p
f
tr
p
fz
cresc.
fz
cresc.
f
fz
fz