Rondo

Allegro vivace

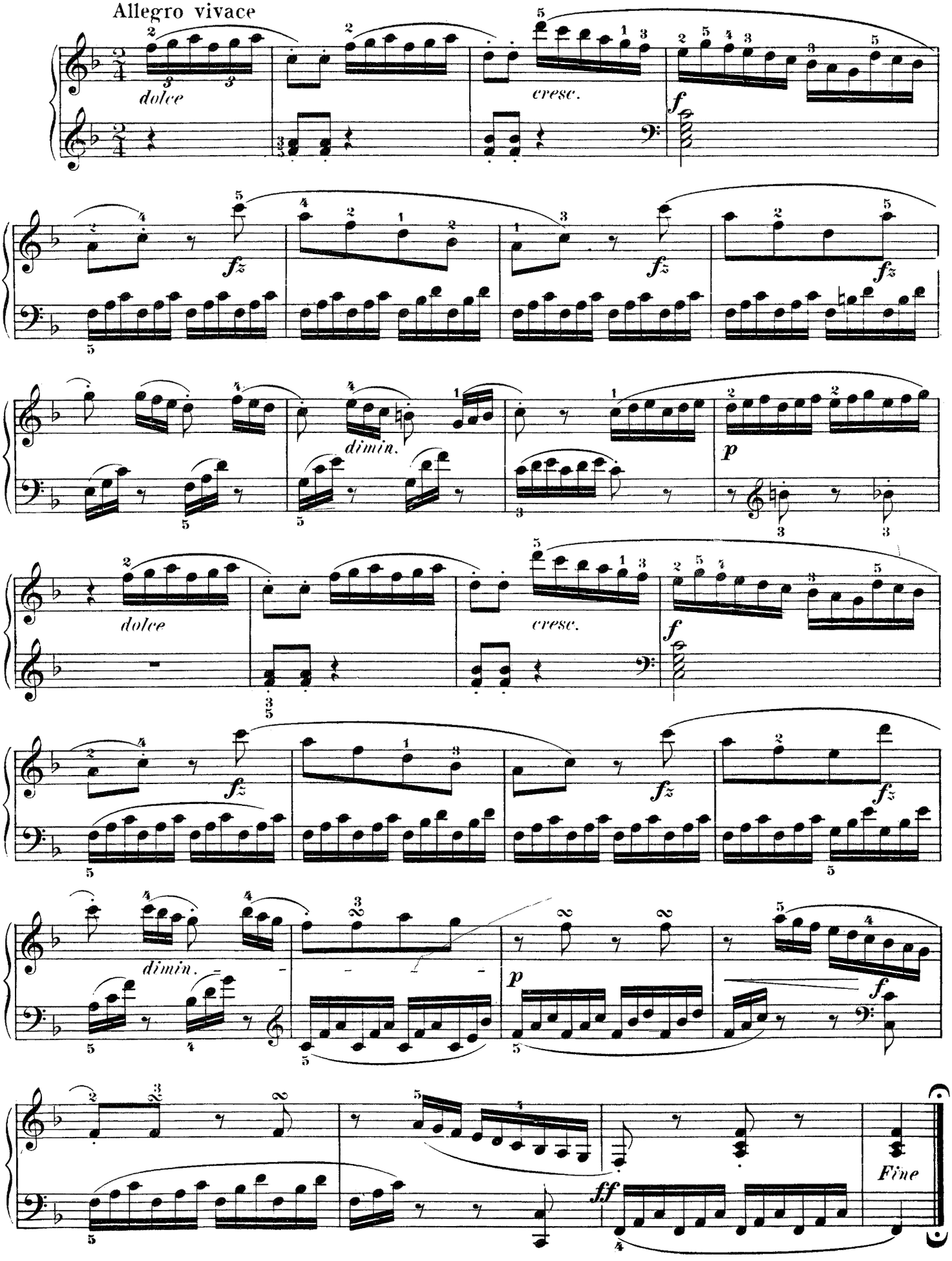

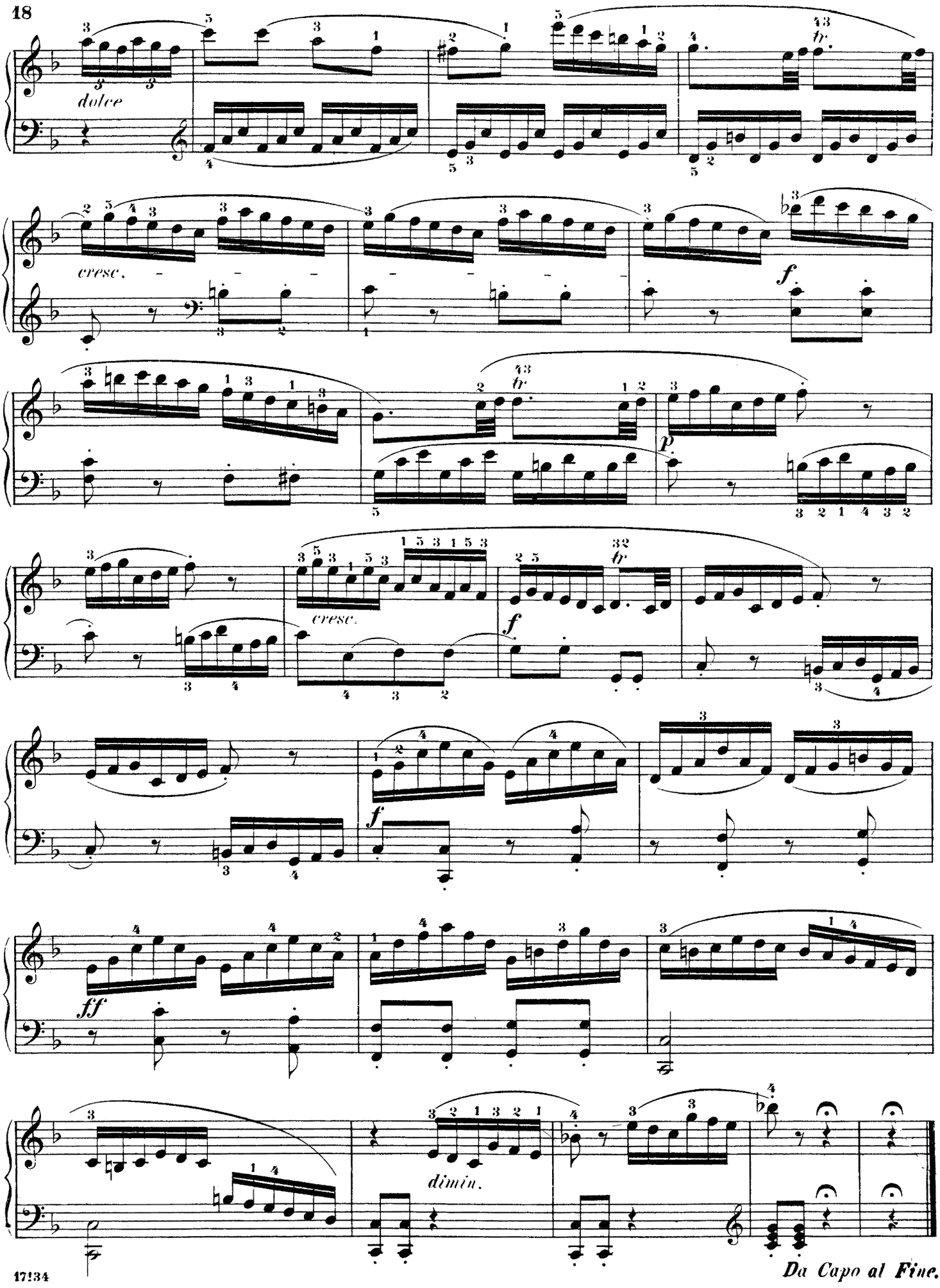

Da Capo al Fine.