SONATINA.

Op. 36, No. 4.

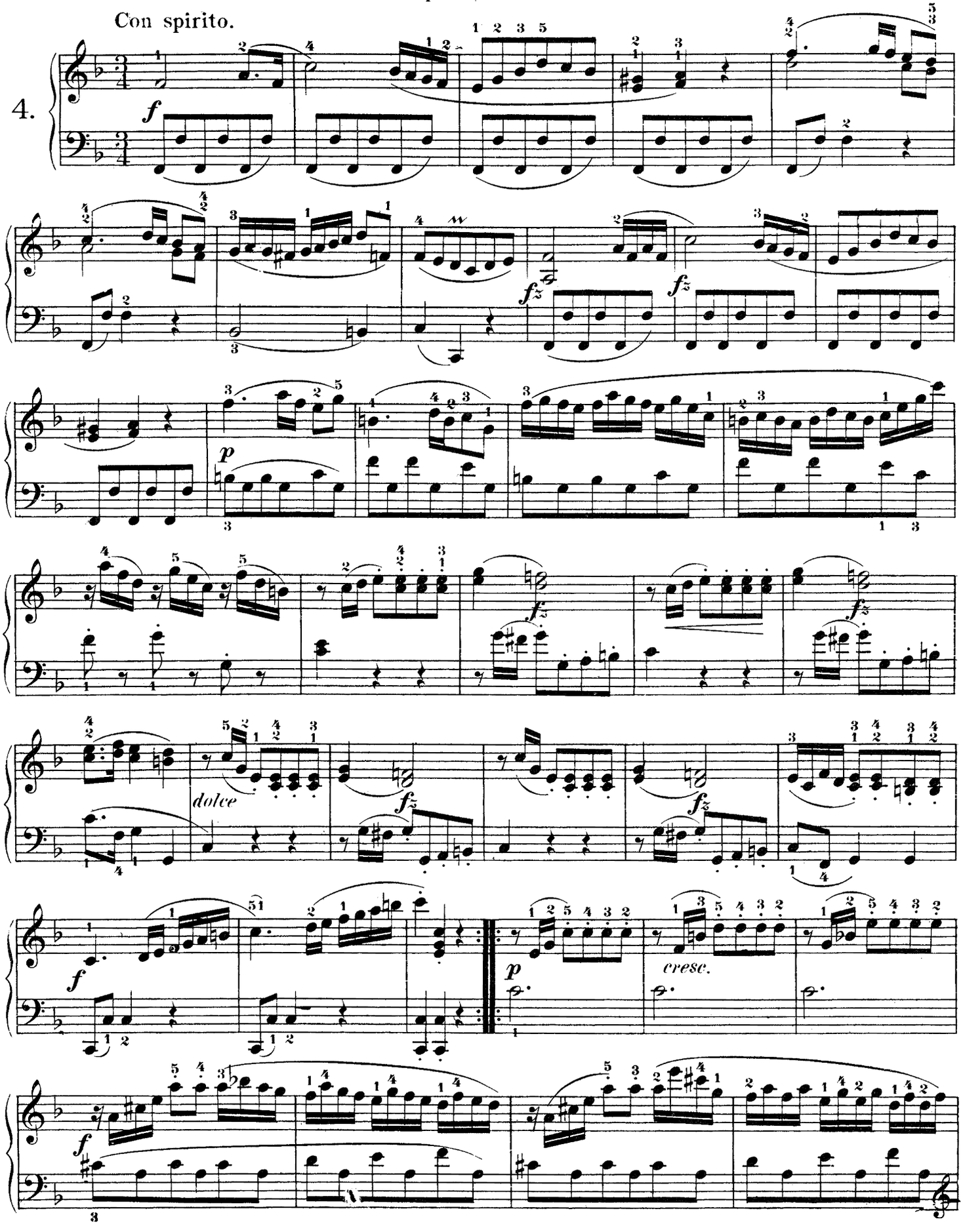

Printed in the U. S. A.

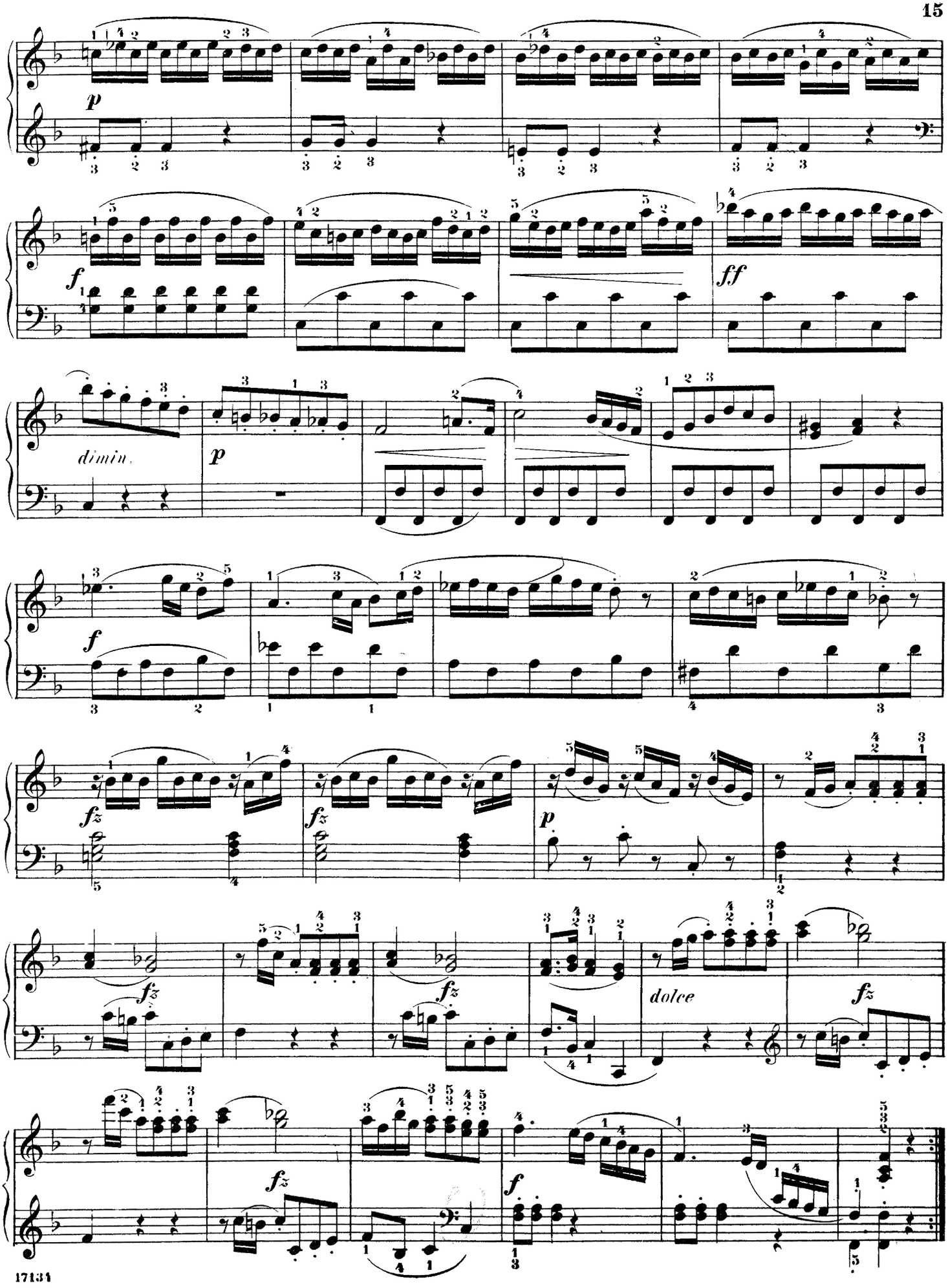
p
f
ff
dimin.
p
f
fz
fz
p
fz
fz
dolce
fz
fz
f