SONATINA.

Allegretto. Op. 36, No 2. Muzio Clementi

2.

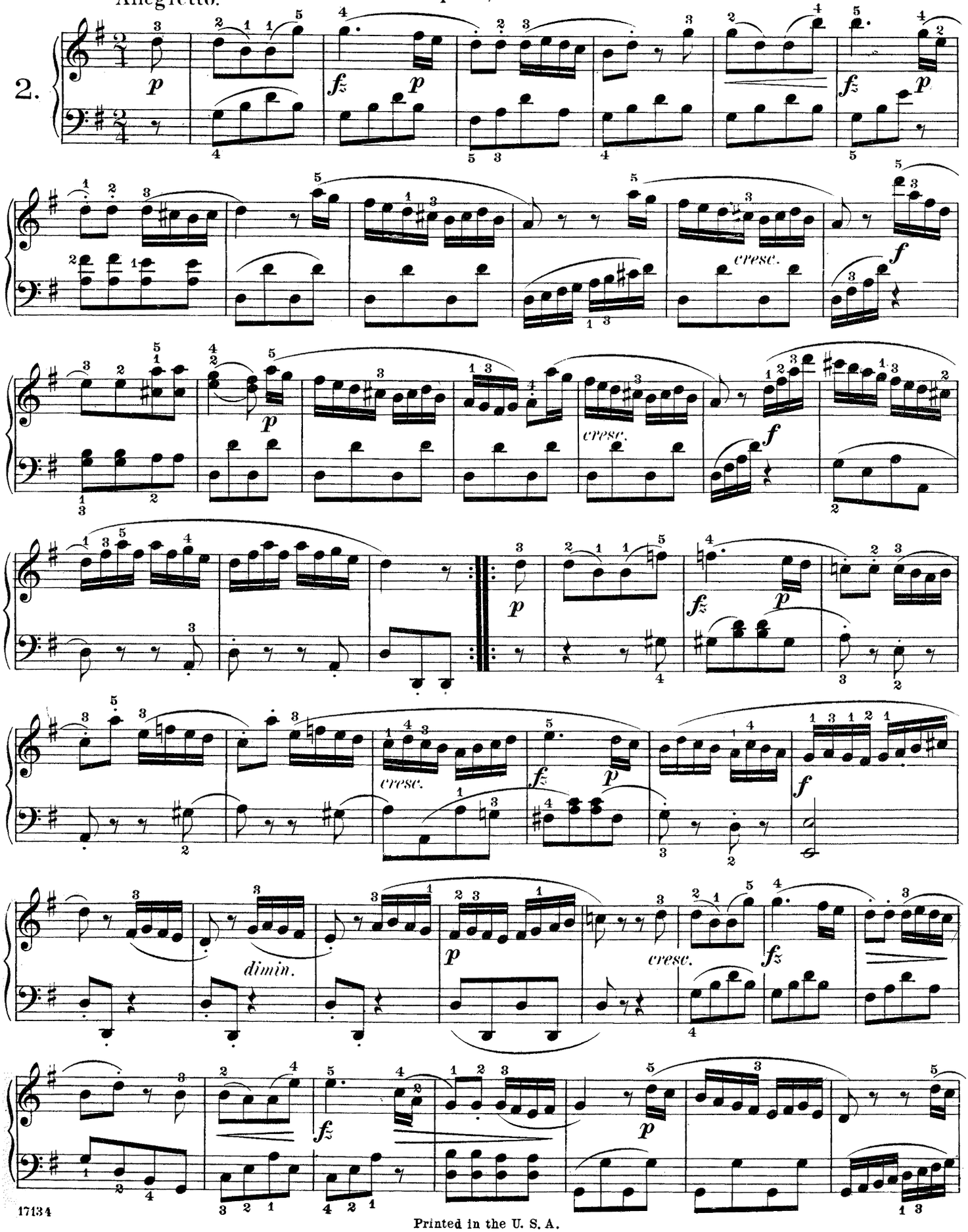

Printed in the U. S. A.

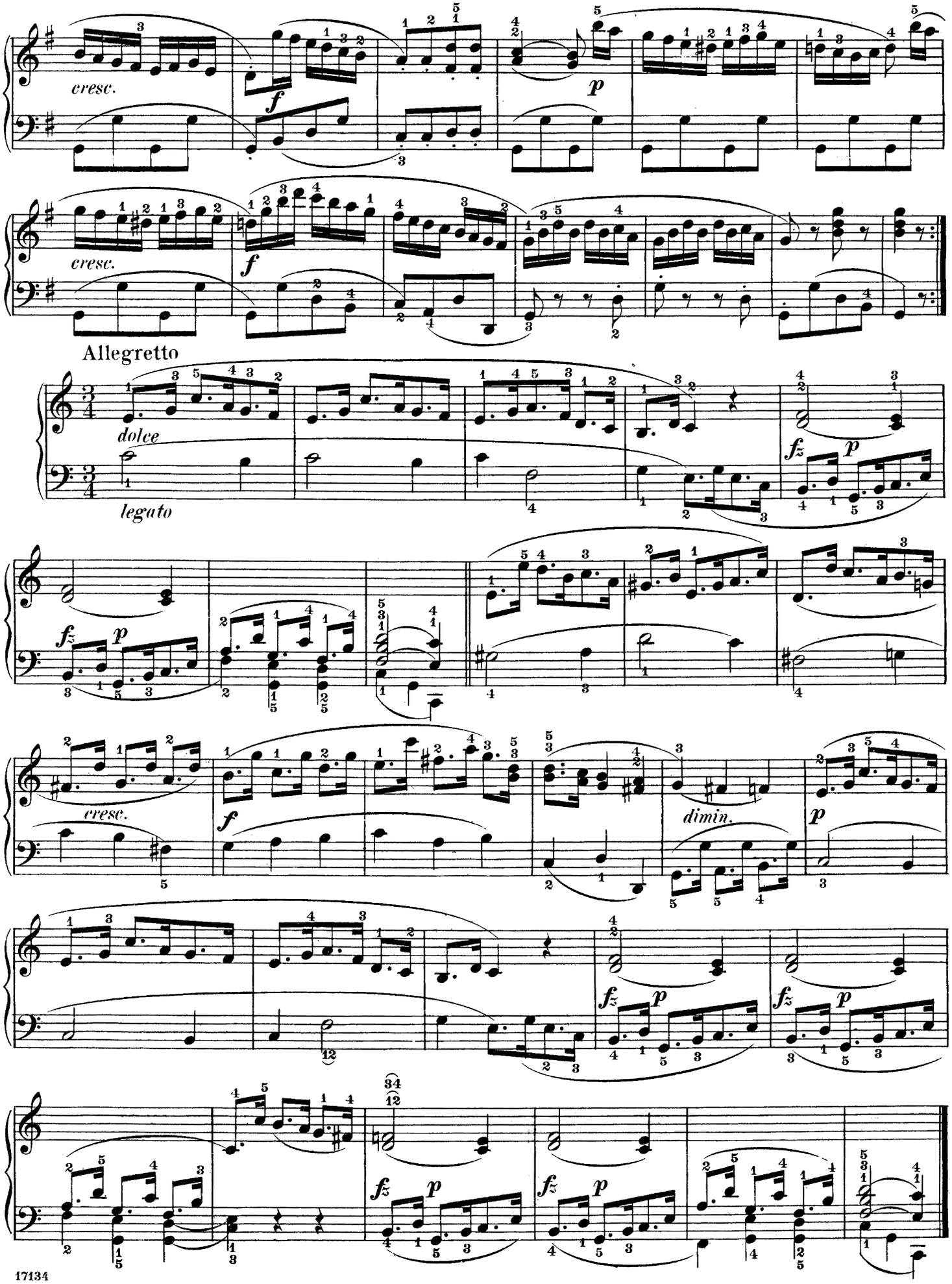
cresc.
f
p
cresc.
f
Allegretto
dolce
legato
fz
p
fz
p
cresc.
f
dimin.
p
fz
p
fz
p
fz
p
fz
p