Op. 25. Nº 11.

Etude XXIII.

Lento.

Allegro con brio. M.M. ♩= 69.

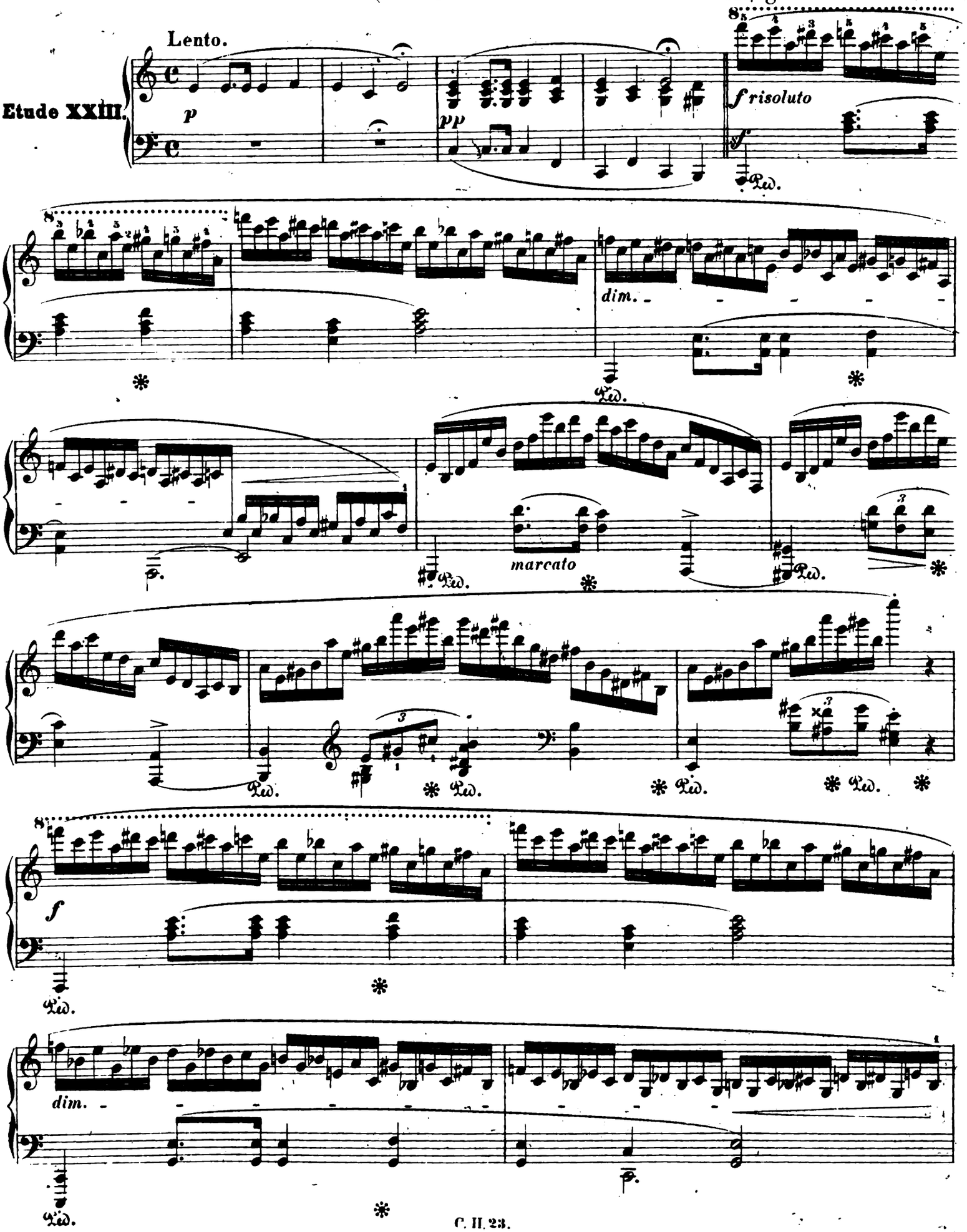

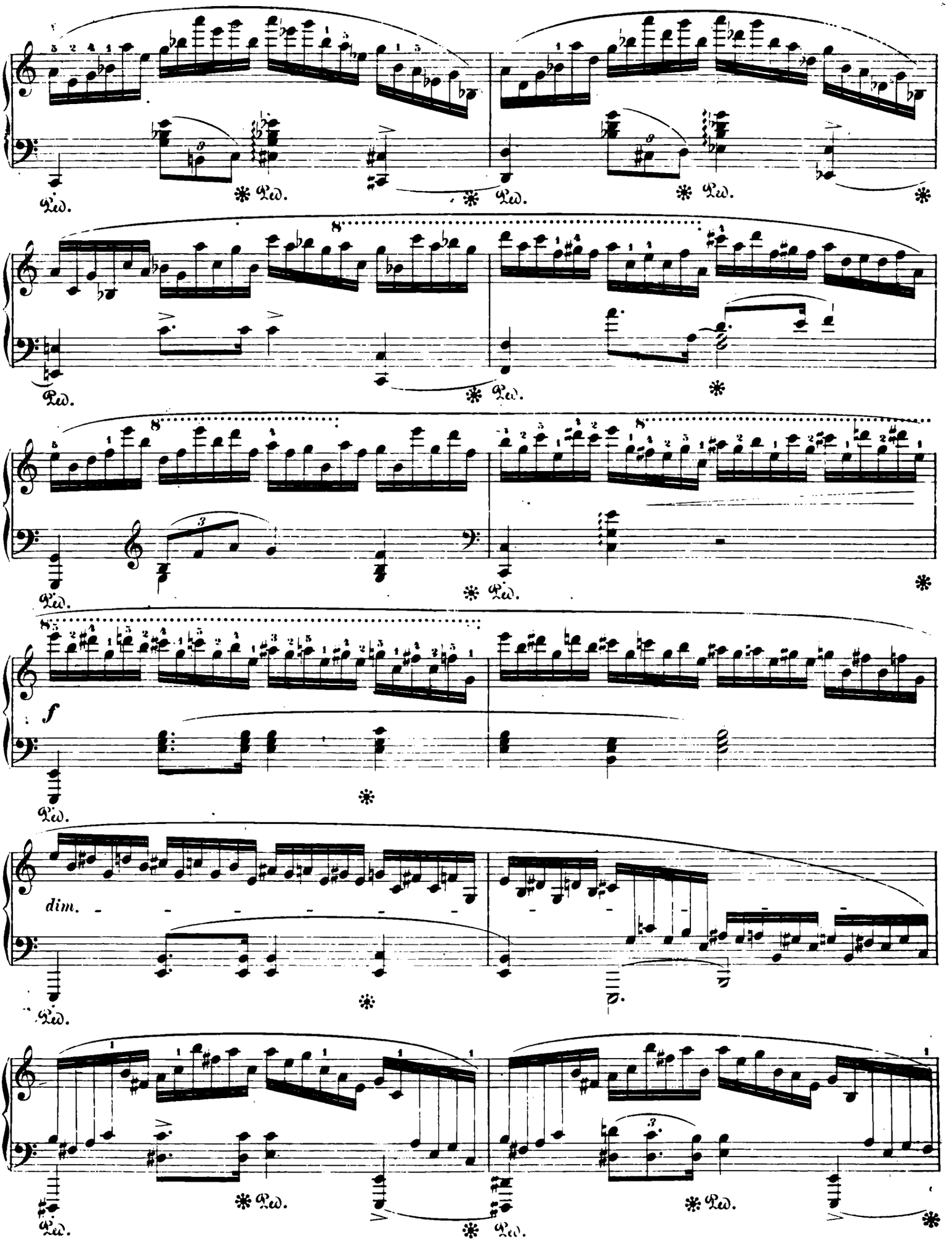
Ped.
8
f
dim.

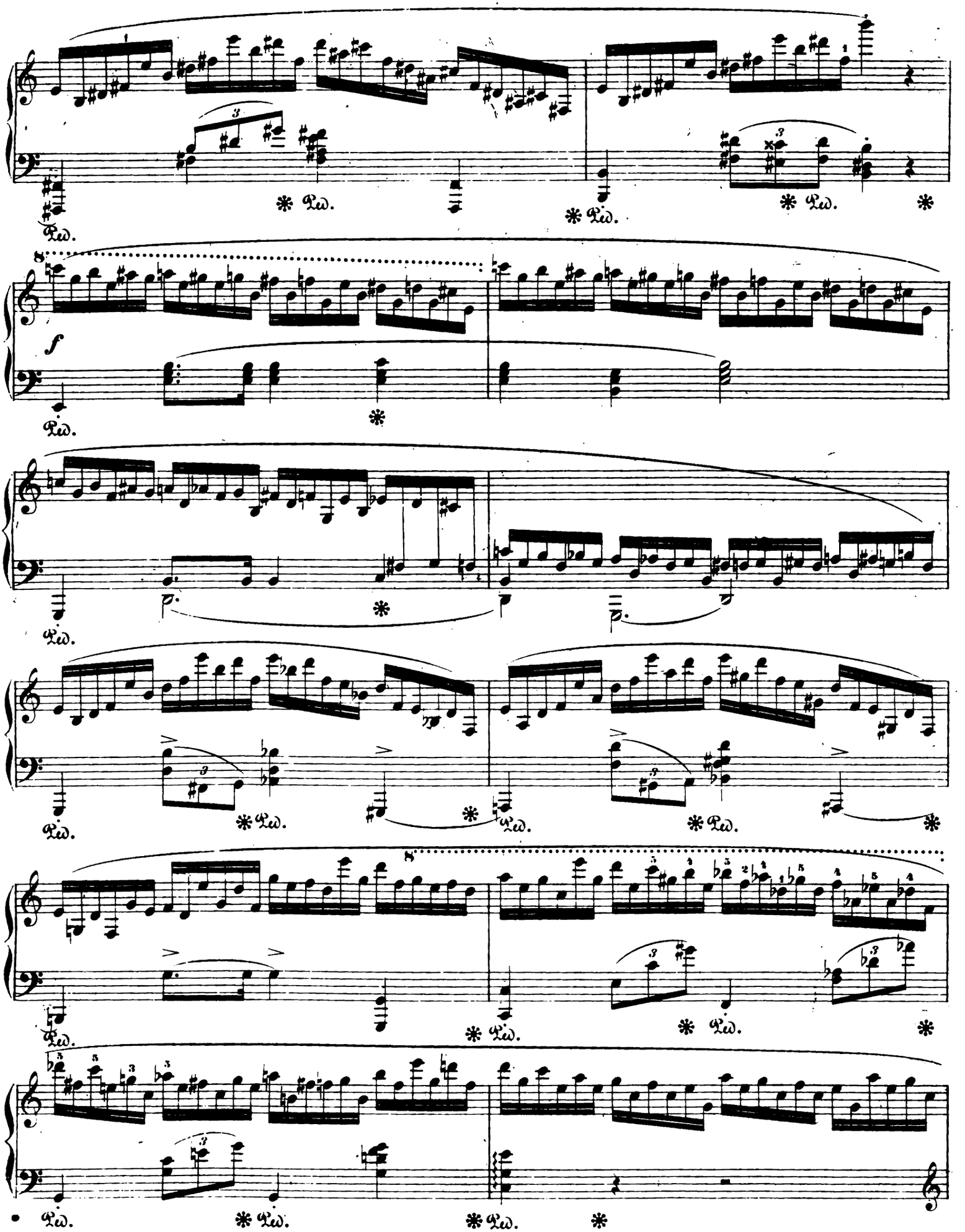
Ped.
f

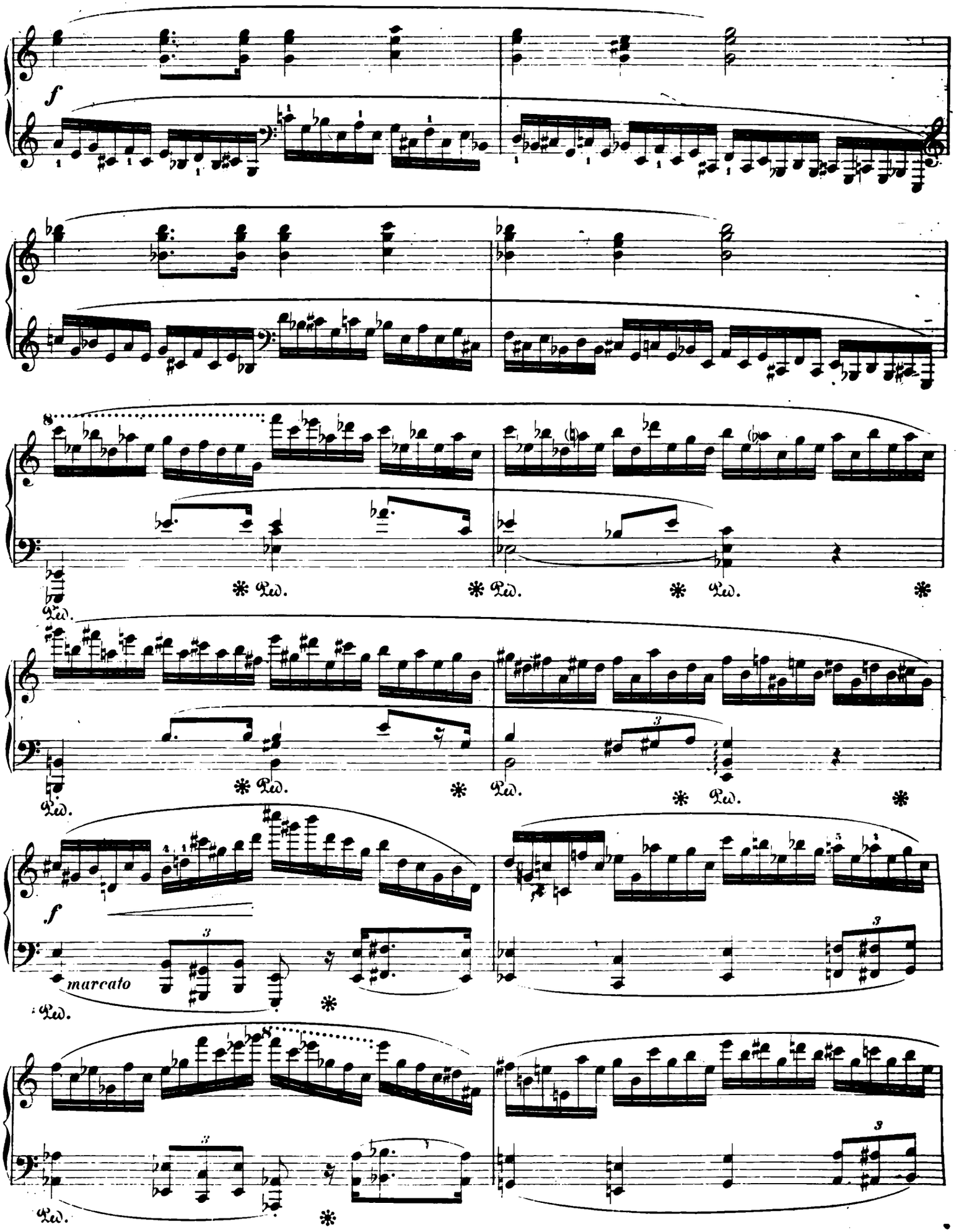
f
Ped.
marcato

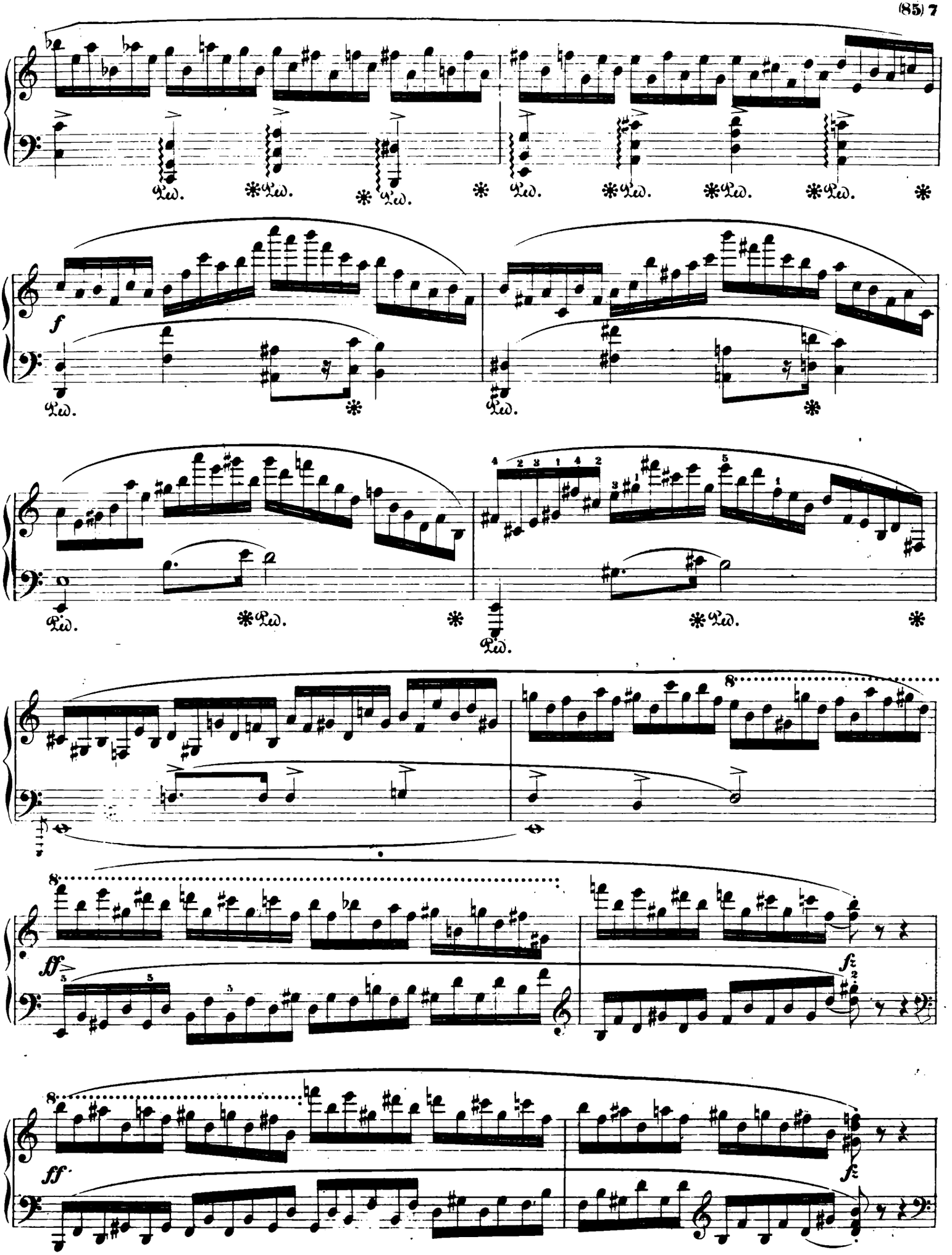
Ped. * Ped. * Ped. * Ped. * Ped. * Ped. * Ped. *
f
Ped. * Ped.
Ped. * Ped.
8
ff
fz
8
ff
fz

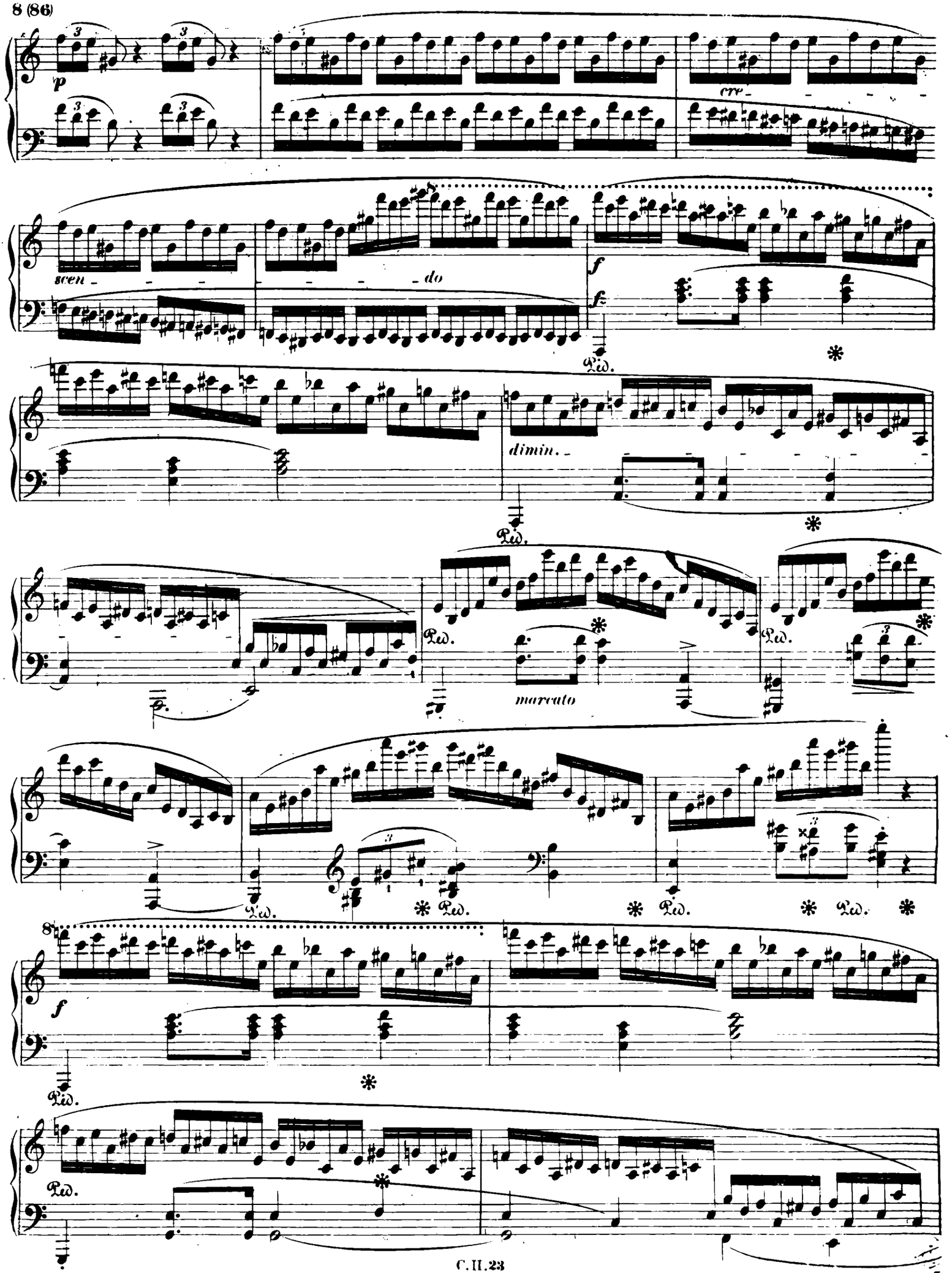
p
cre
scen
do
f
Ped.
dimin.
marcato
f

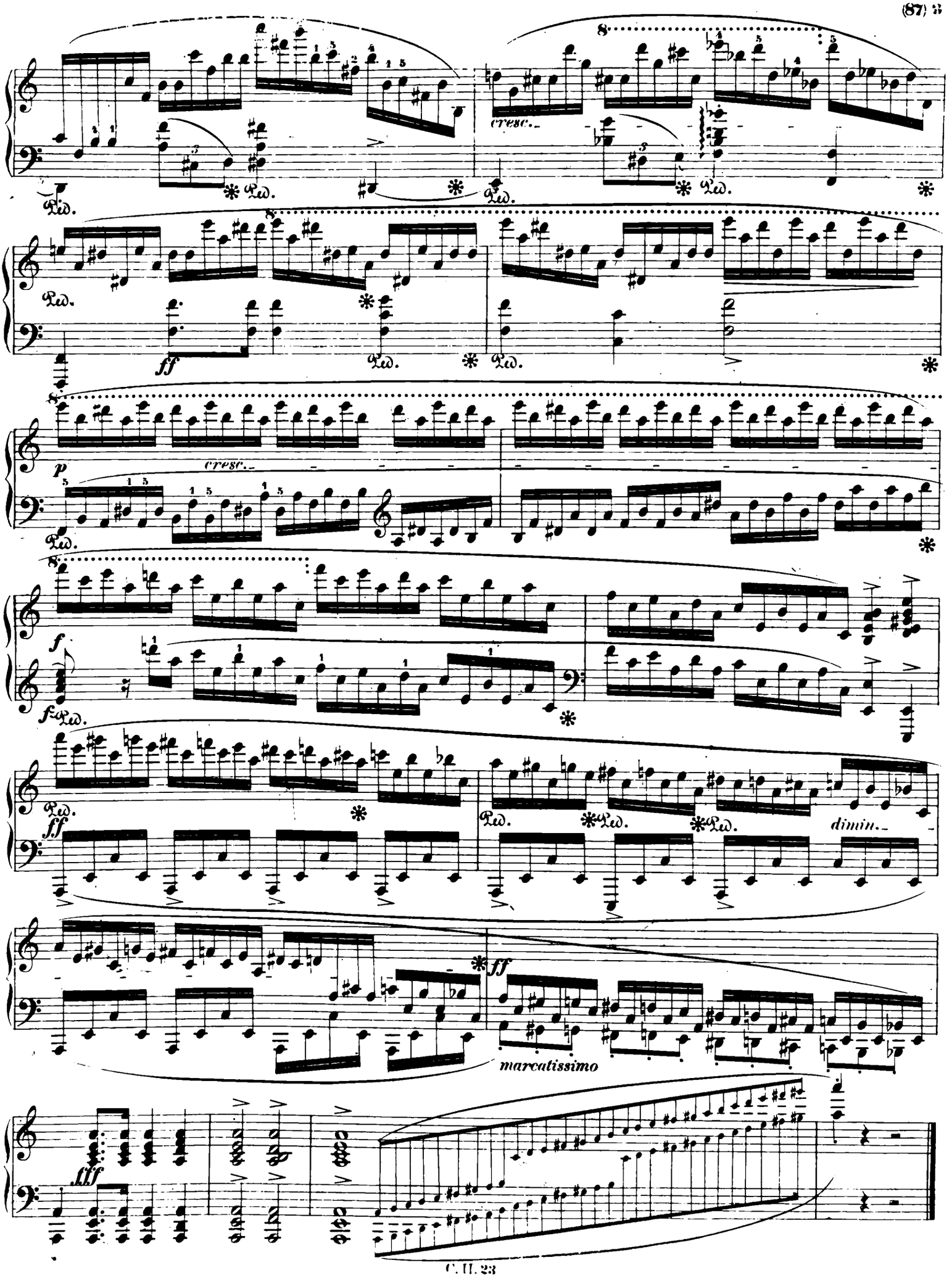
cresc.
Ped.
ff
p
cresc.
f
fff
dimin.
ff
marcatissimo