Valse.

(Posthumous.)

F. CHOPIN, Op. 70, № 2.

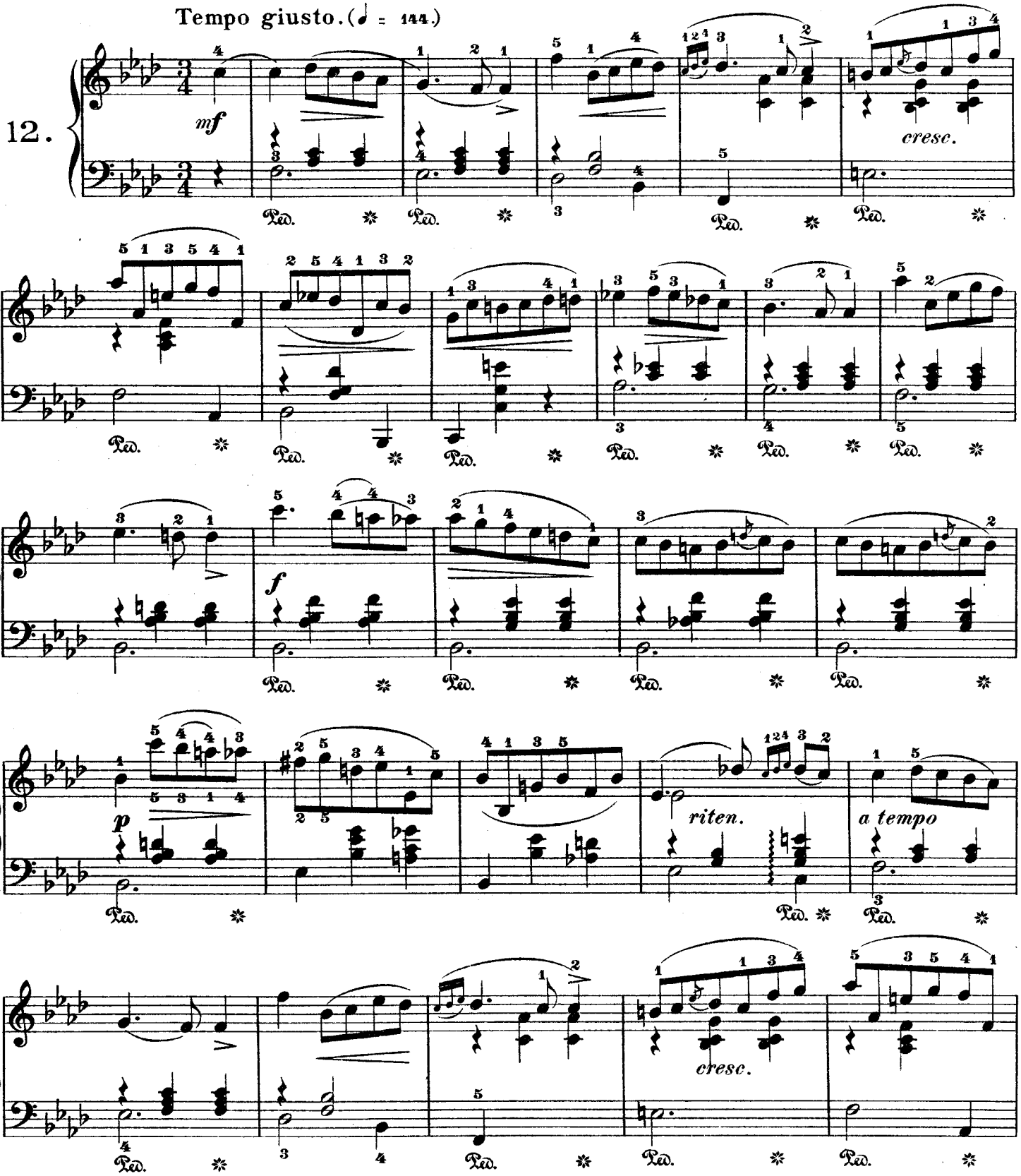

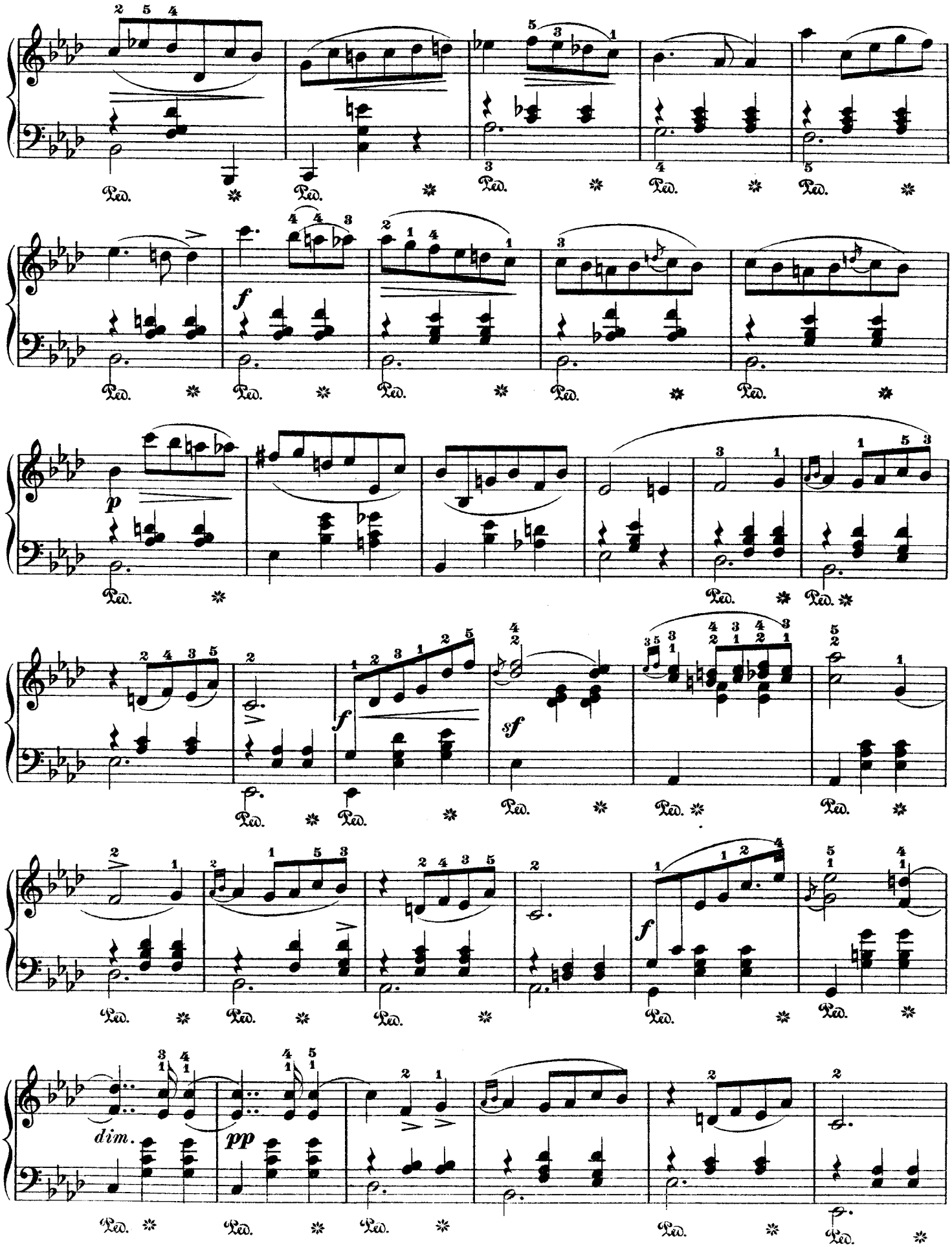
Ped.
f
p
sf
dim.
pp

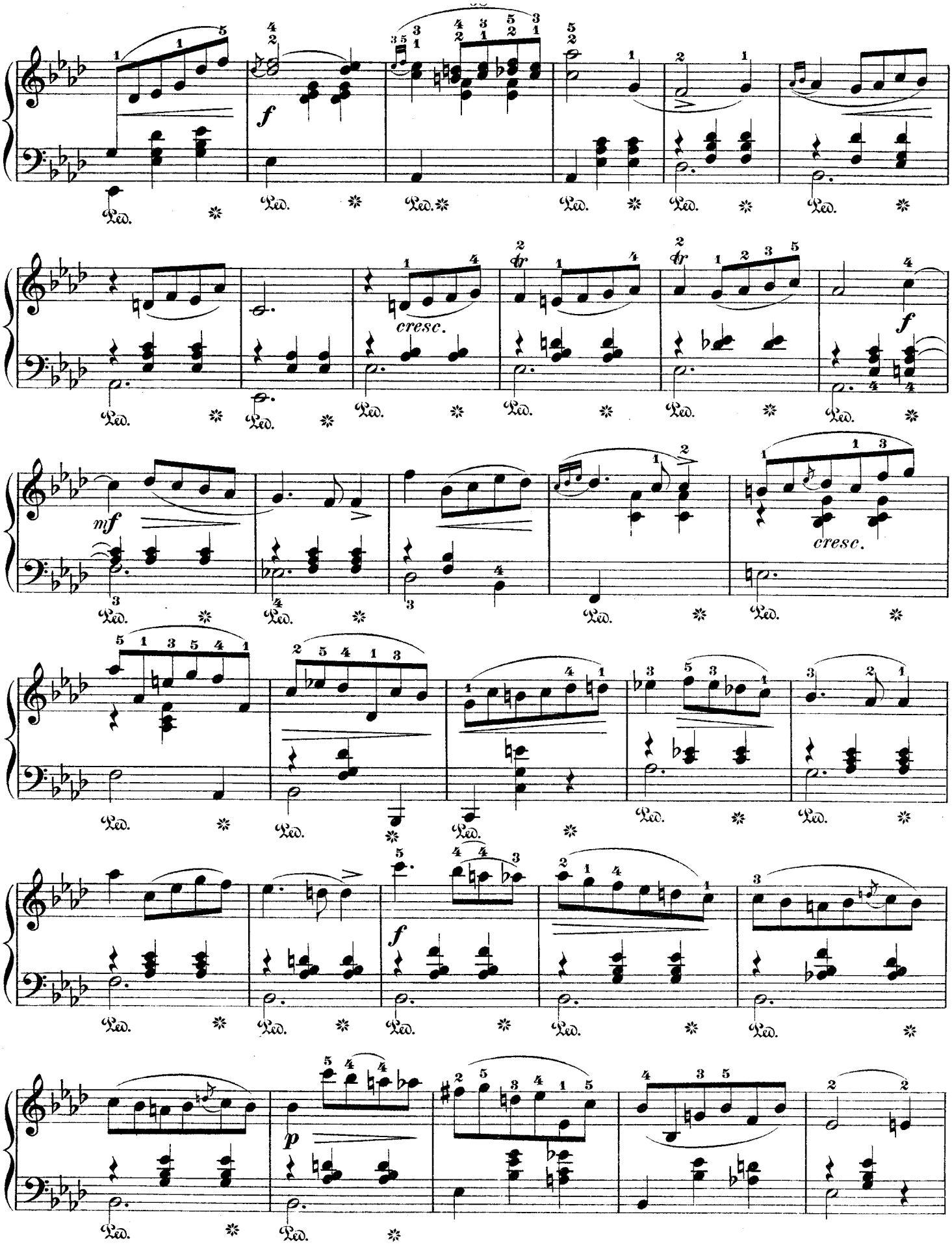
f
Ped.
cresc.
tr
mf
p

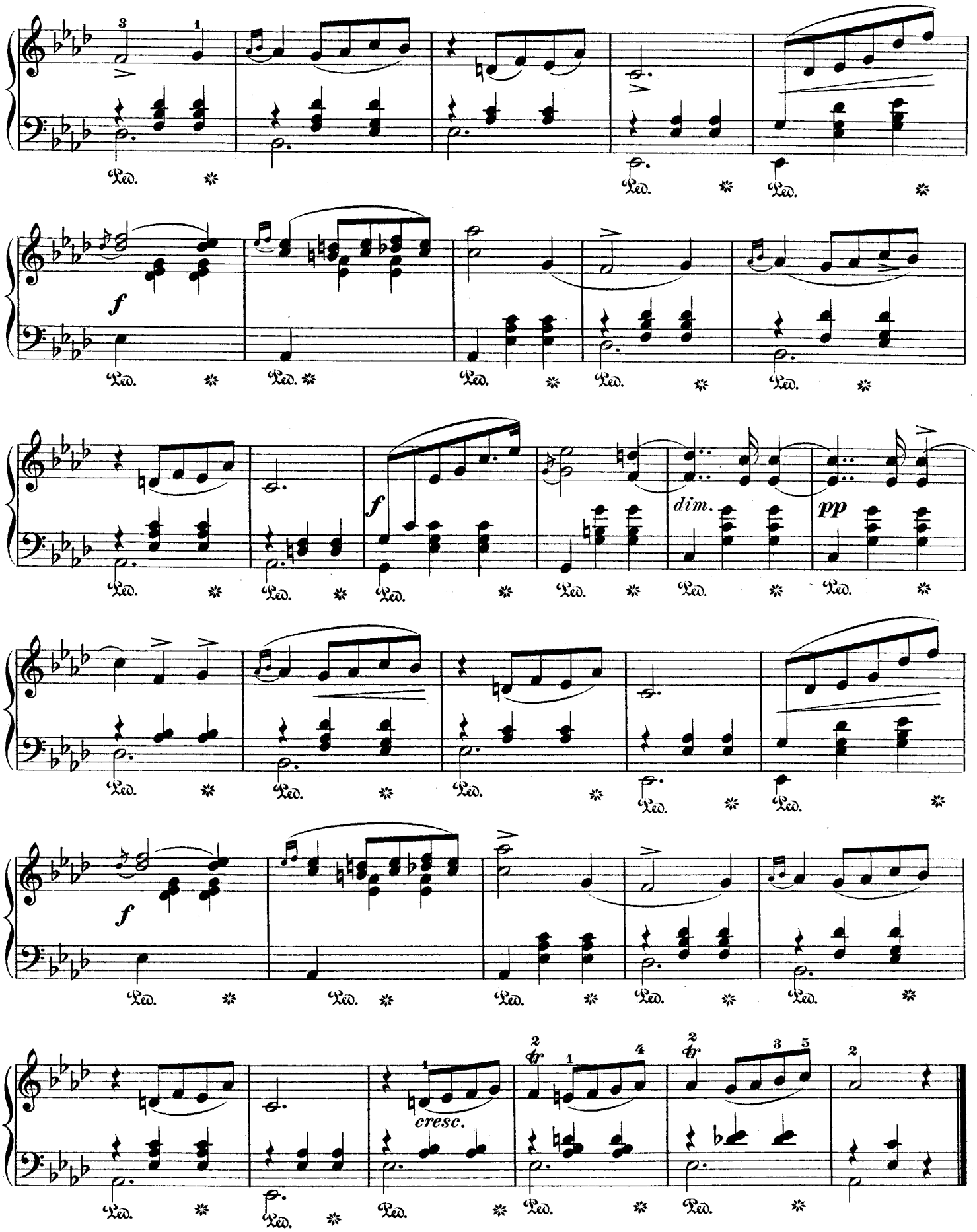
Ped.
f
dim.
pp
cresc.
tr