Valse.

(Posthumous.)

F. CHOPIN. Op. 70, Nº 1.
(1835.)

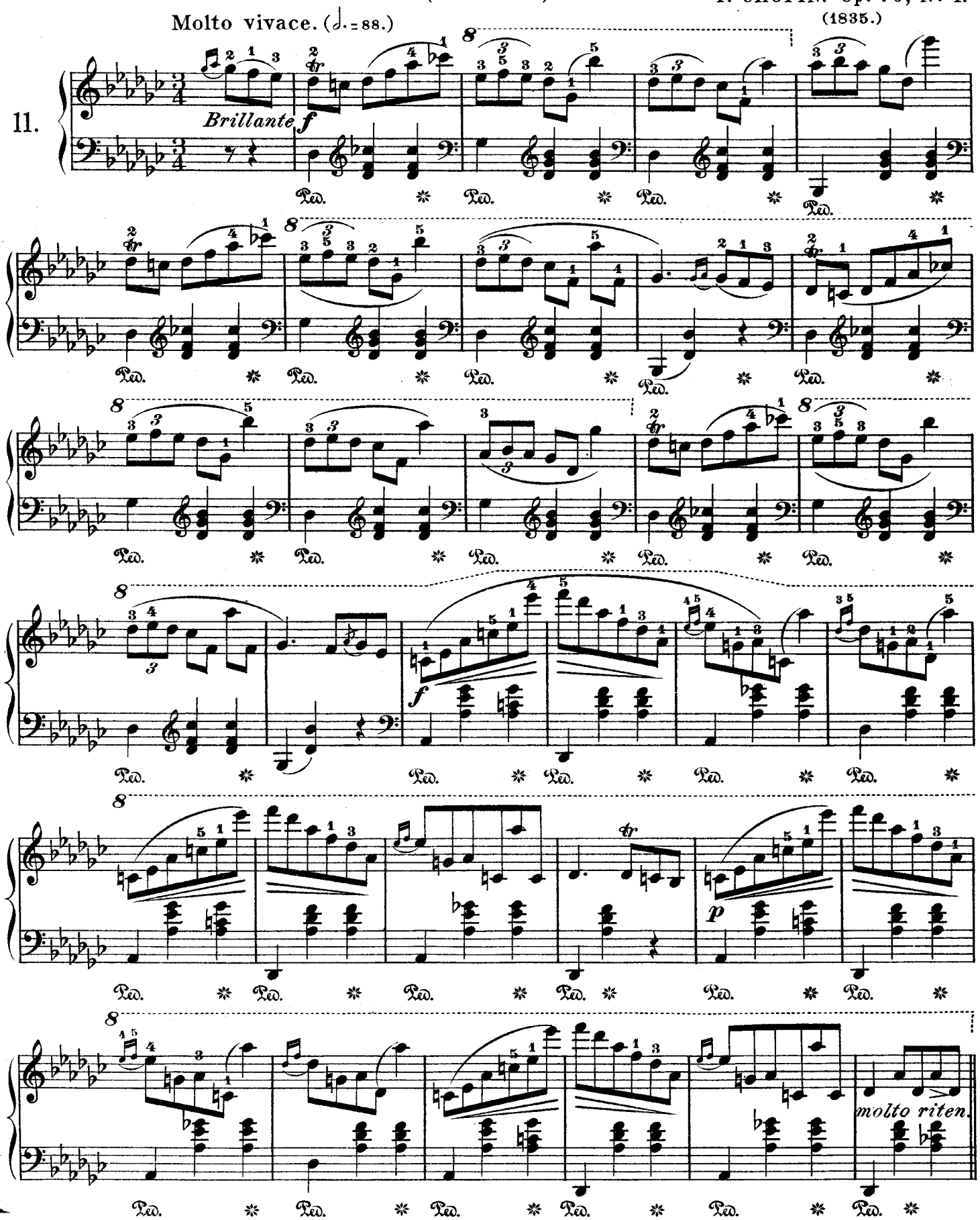

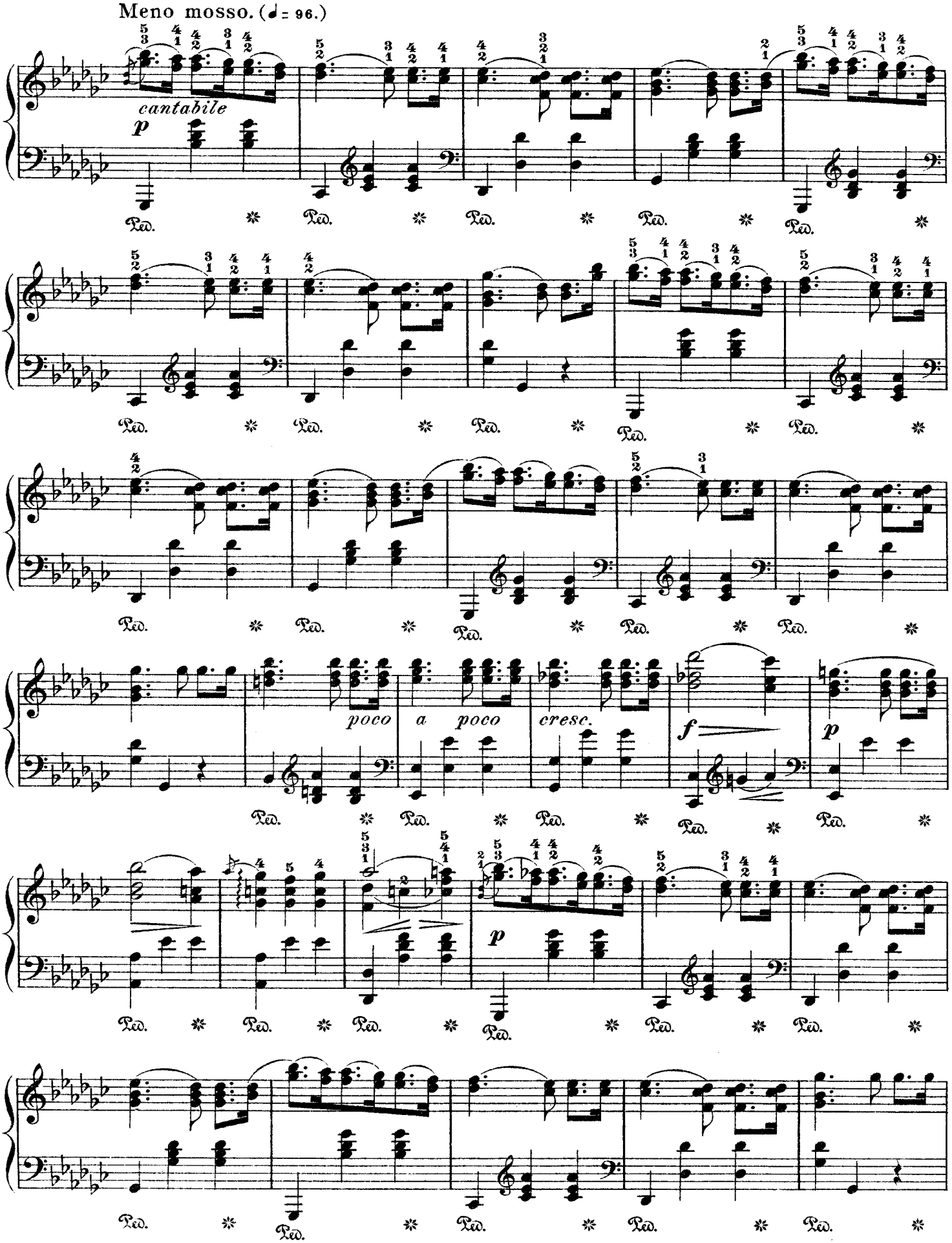
Meno mosso. (♩= 96.)
cantabile
p
poco a poco cresc.
f
p
p
Ped.

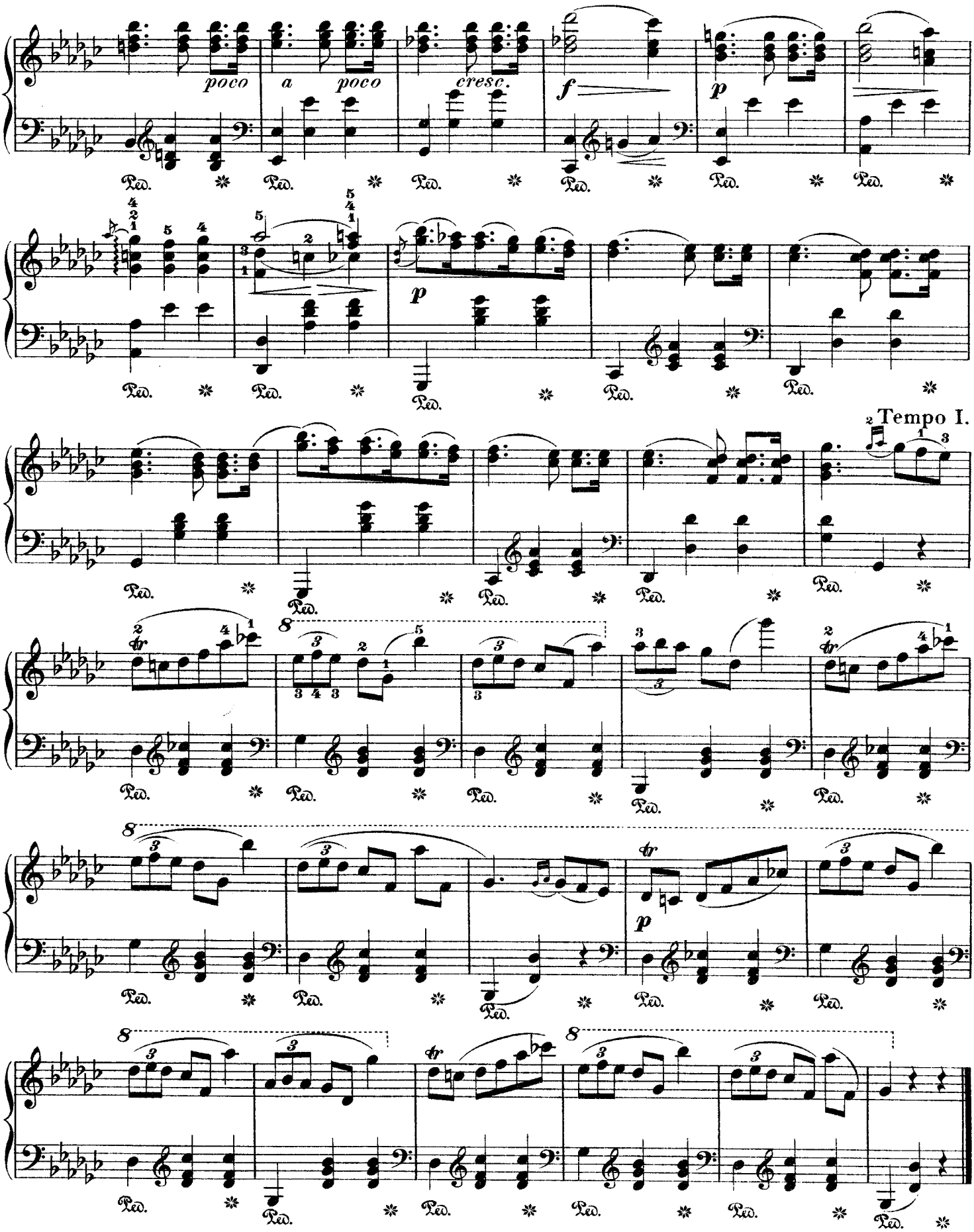
poco
a poco
cresc.
f
p
Tempo I.
tr