Trois VALSES

pour le Piano

composées

par

FRÉD. CHOPIN.

Op. 64.

No. 1. Propriété des Editeurs. Pr: 15 Ngr:

Leipzig, chez Breitkopf & Härtel.
Paris, chez Brandus & Co.

Enrégistré aux Archives de l'Union.

9619. 10097. 98.

VALSE.

F. Chopin, Op. 64. Nº 2.

Moderato.

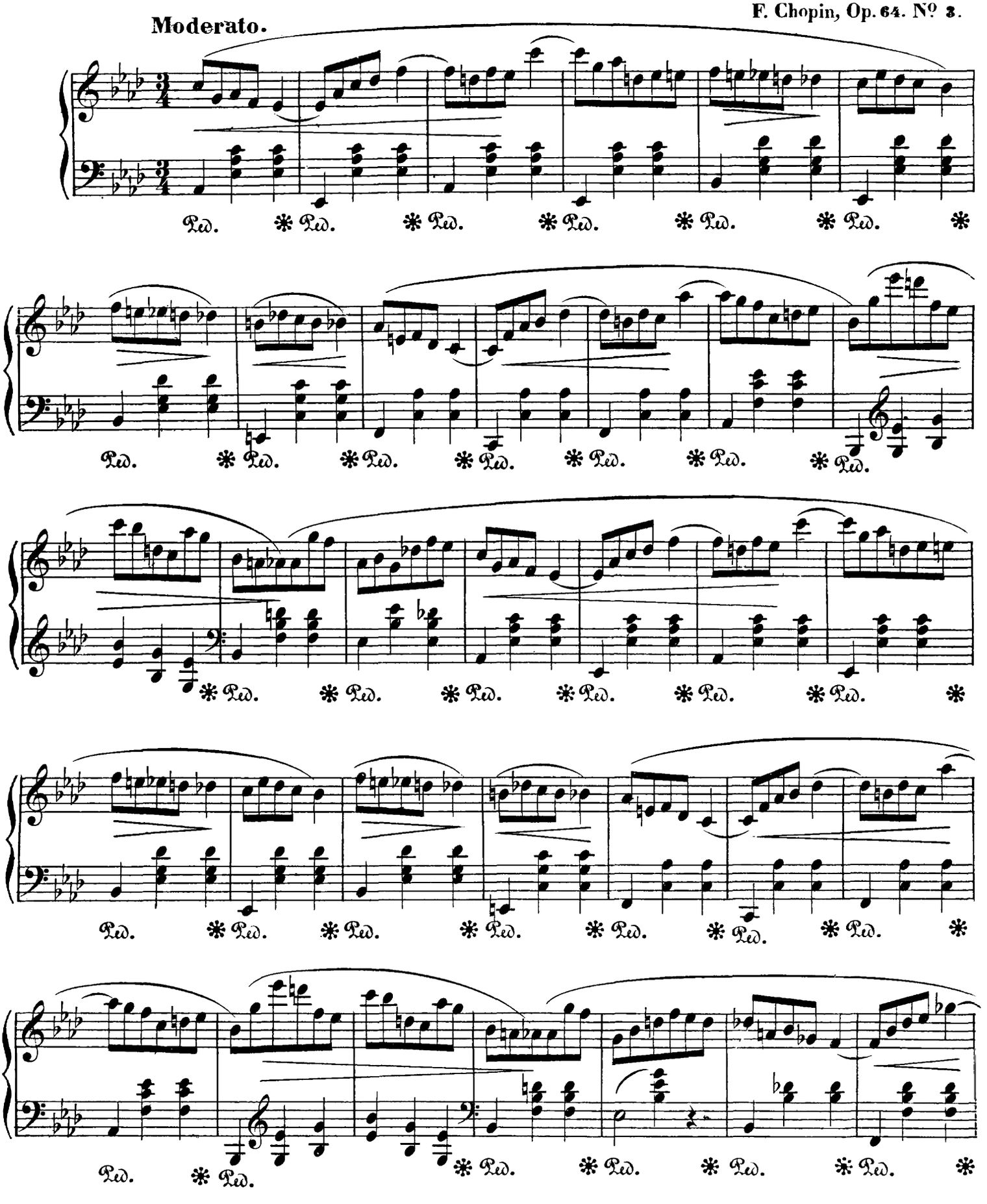

Stich und Druck von Breitkopf & Härtel in Leipzig.

10098 (7717)

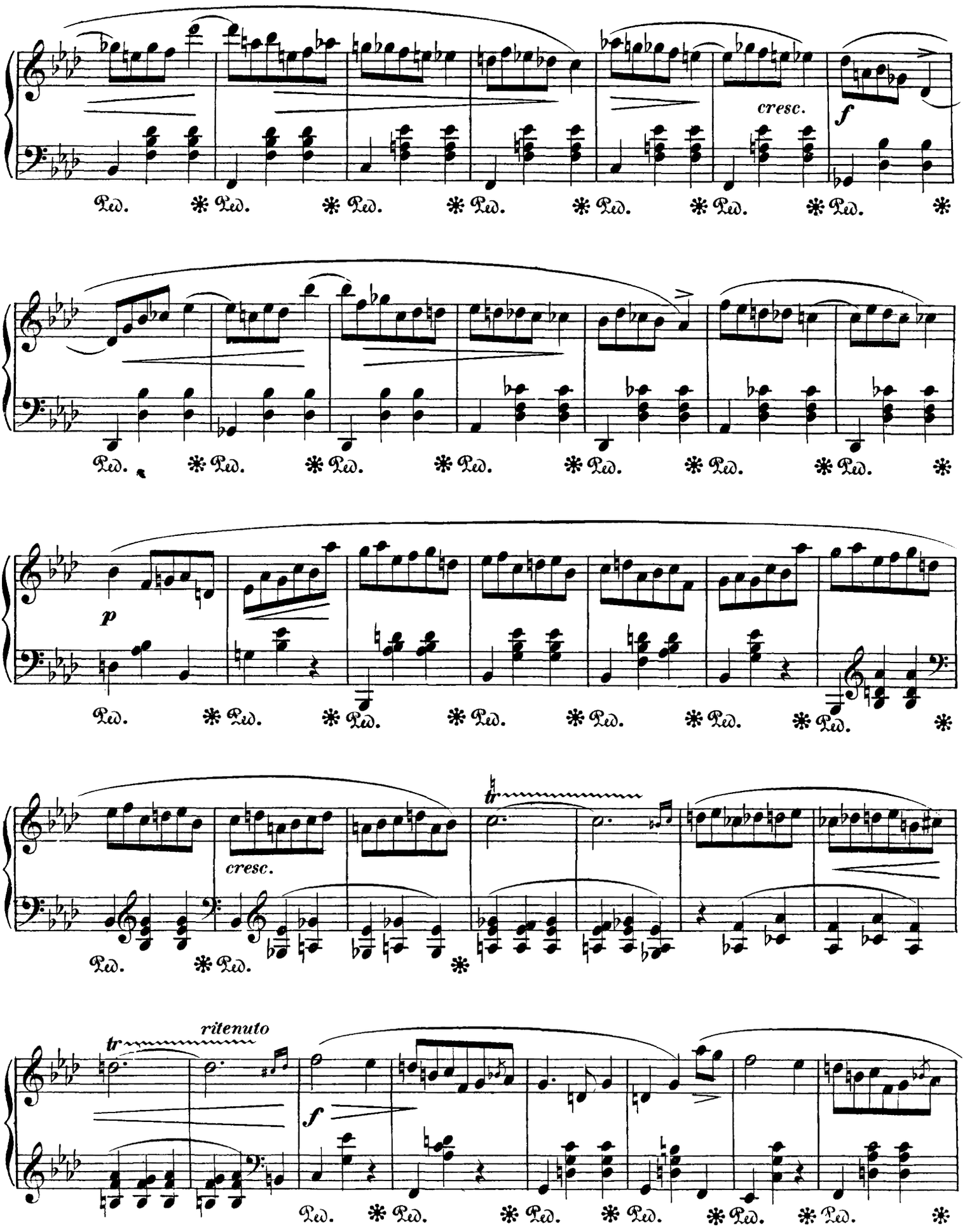
cresc.
f
Ped.
p
cresc.
tr
tr
ritenuto
f

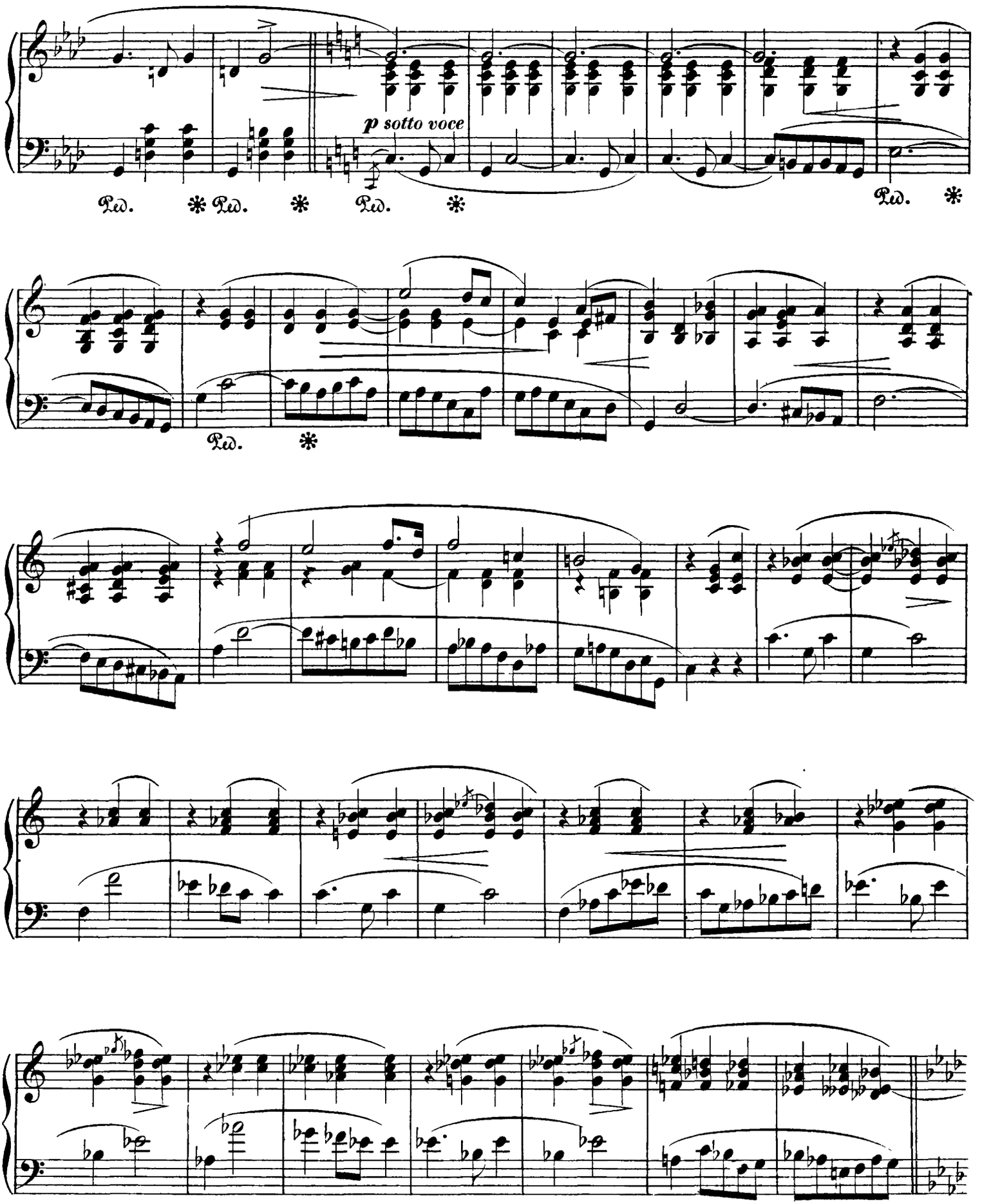
p sotto voce
Ped. * Ped. * Ped. *
Ped. *
Ped. *

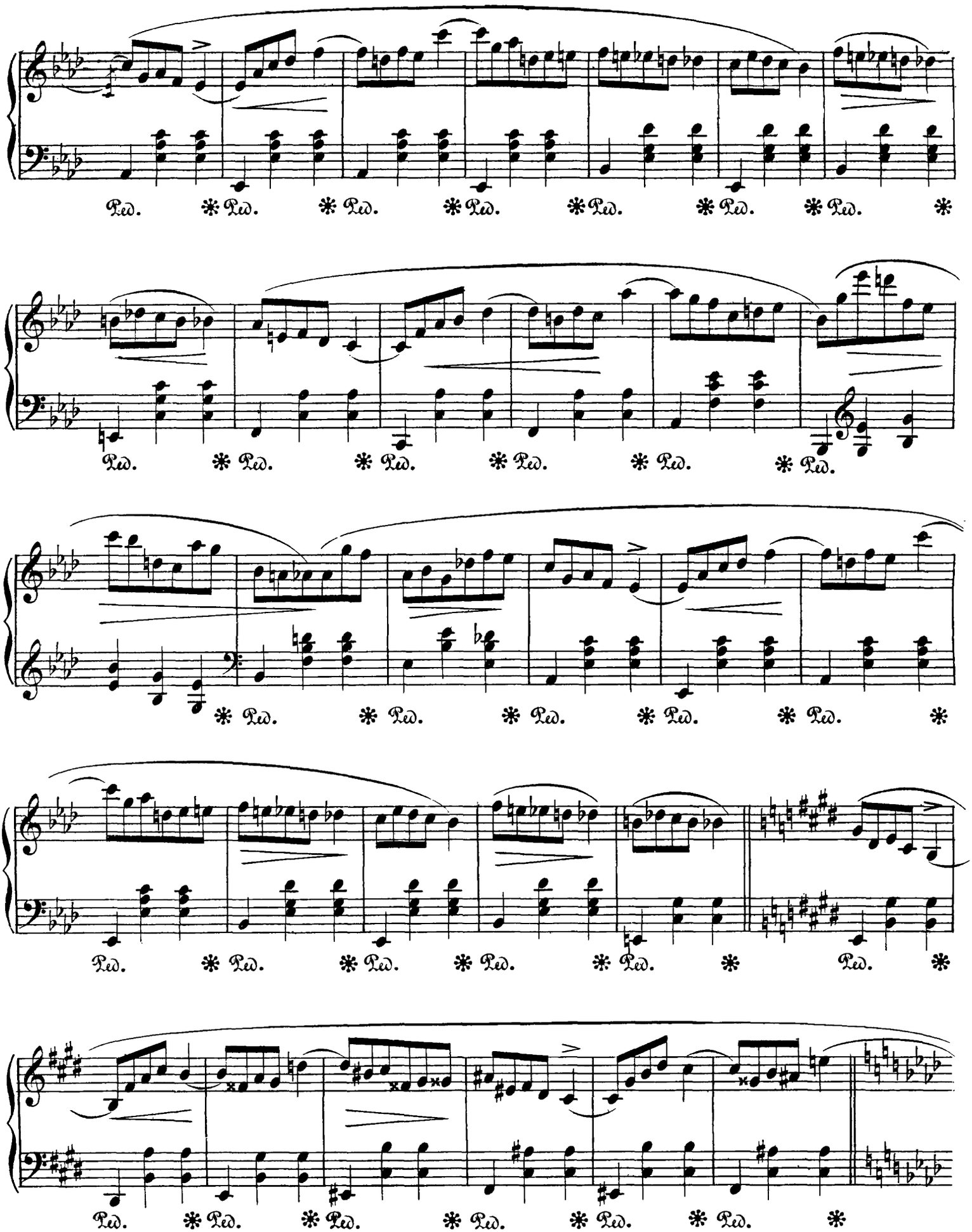
Ped. * Ped. * Ped. * Ped. * Ped. * Ped. * Ped. *
Ped. * Ped. * Ped. * Ped. * Ped. * Ped.
* Ped. * Ped. * Ped. * Ped. * Ped. *
Ped. * Ped. * Ped. * Ped. * Ped. * Ped. *
Ped. * Ped. * Ped. * Ped. * Ped. * Ped. *

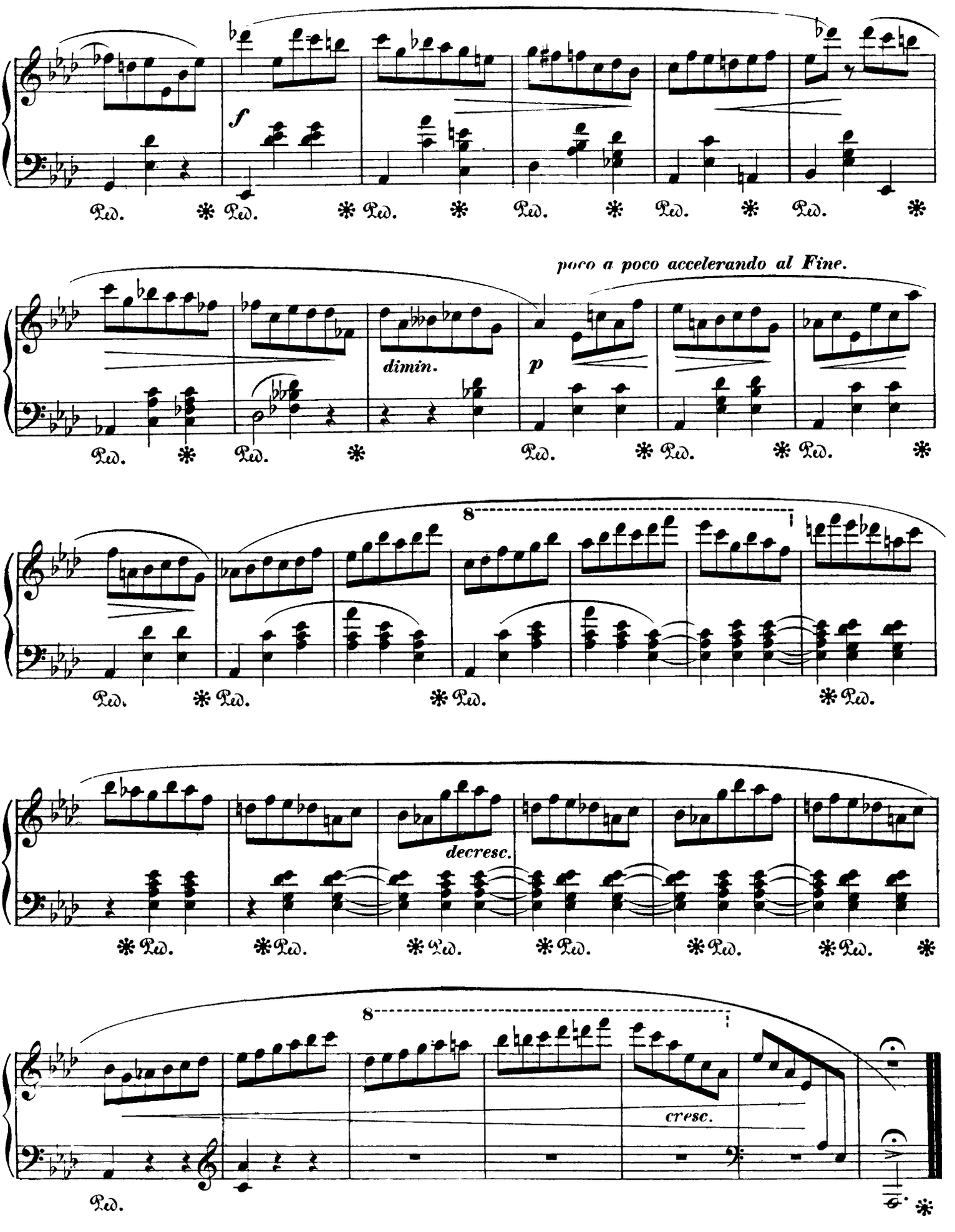
f
poco a poco accelerando al Fine.
dimin.
p
8
decresc.
8
cresc.
Ped.