POLONAISE

für das Pianoforte

von

FRIEDRICH CHOPIN.

Chopin's Werke. Band XIII. № 18.

Nachgelassenes Werk. (Op. 71. № 2.)

Componirt 1828.

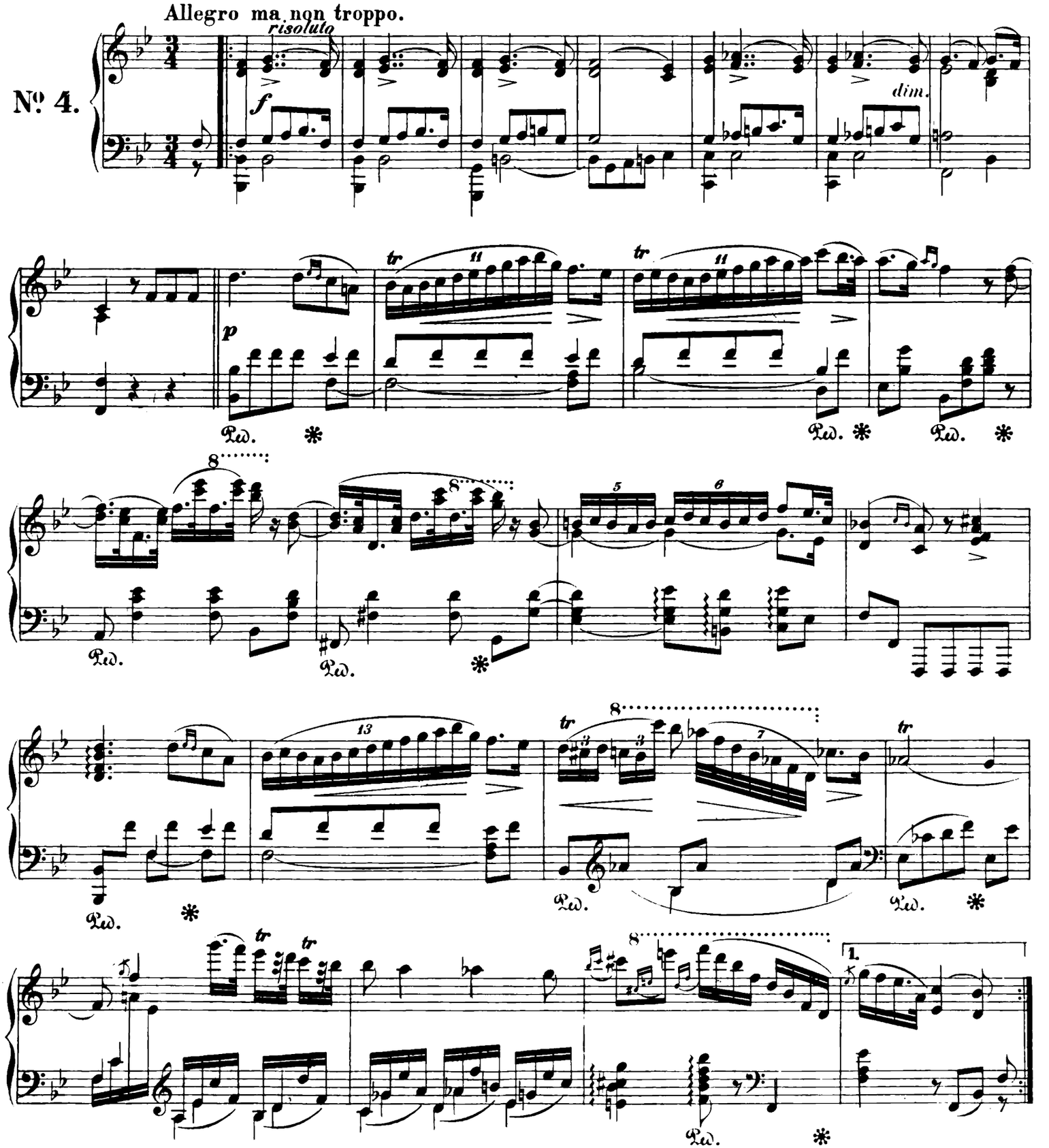

Ausgegeben 1880

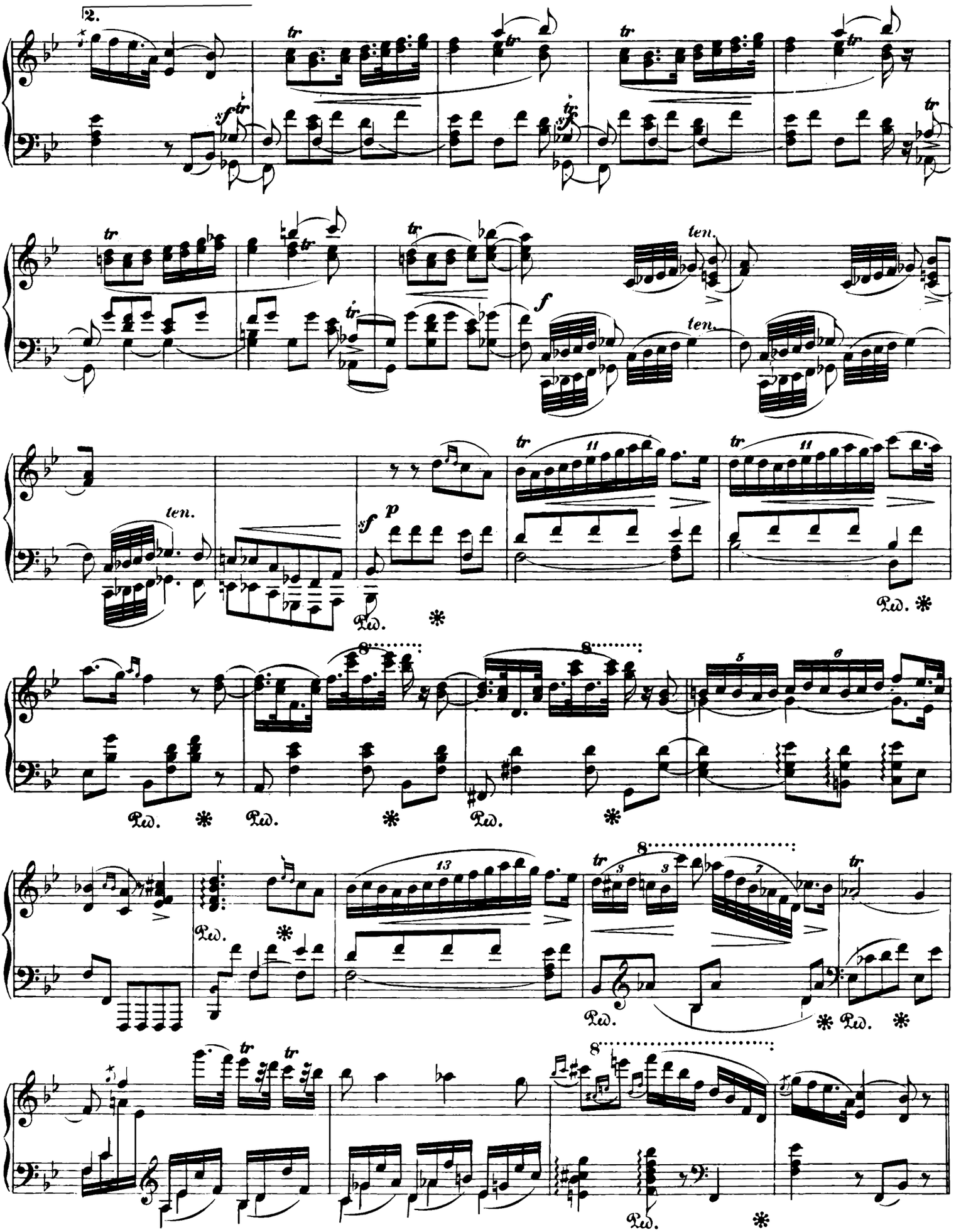
2.
tr
sf
f
ten.
p
Ped.

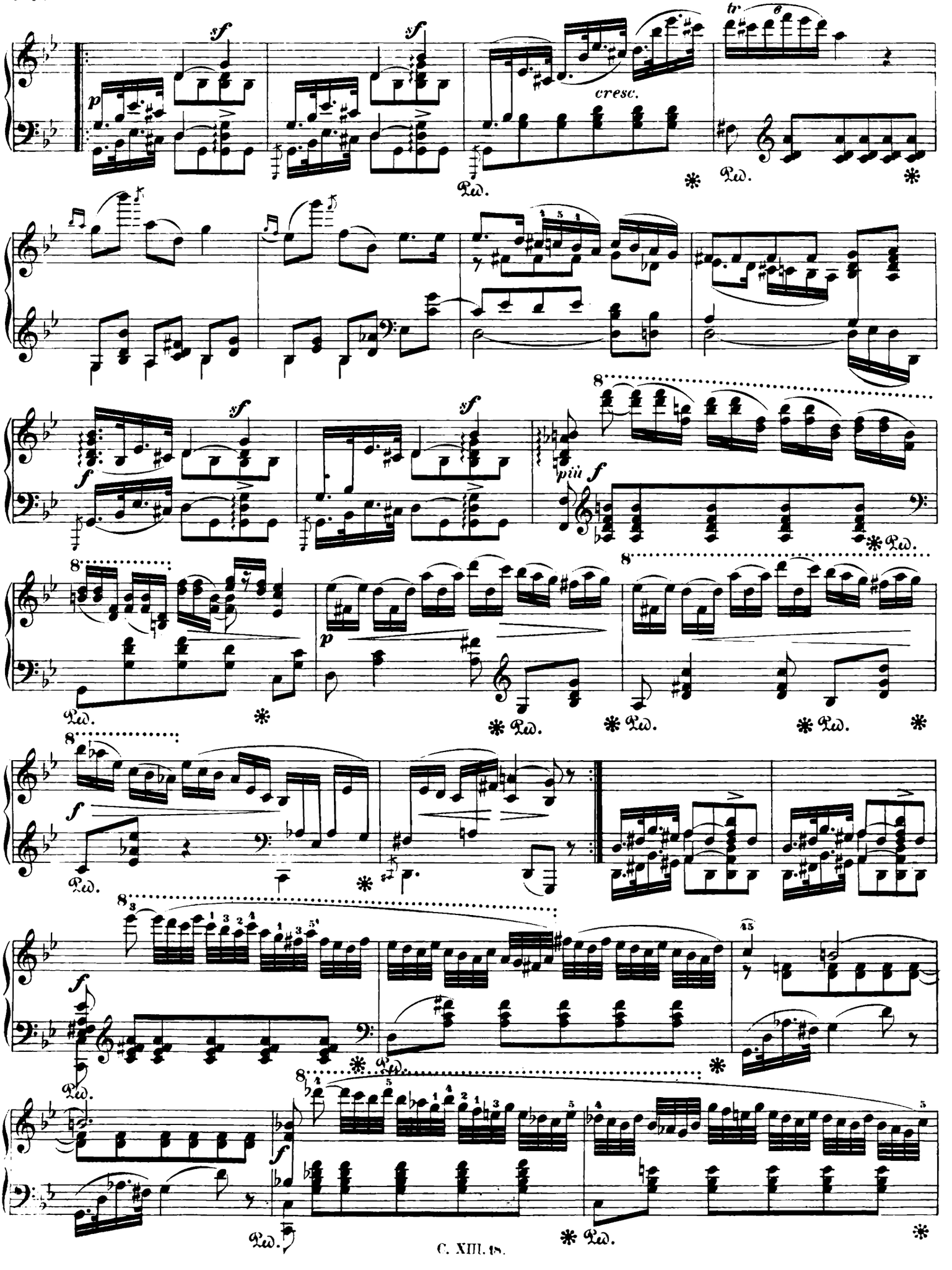
sf
p
cresc.
Ped.
più f
f

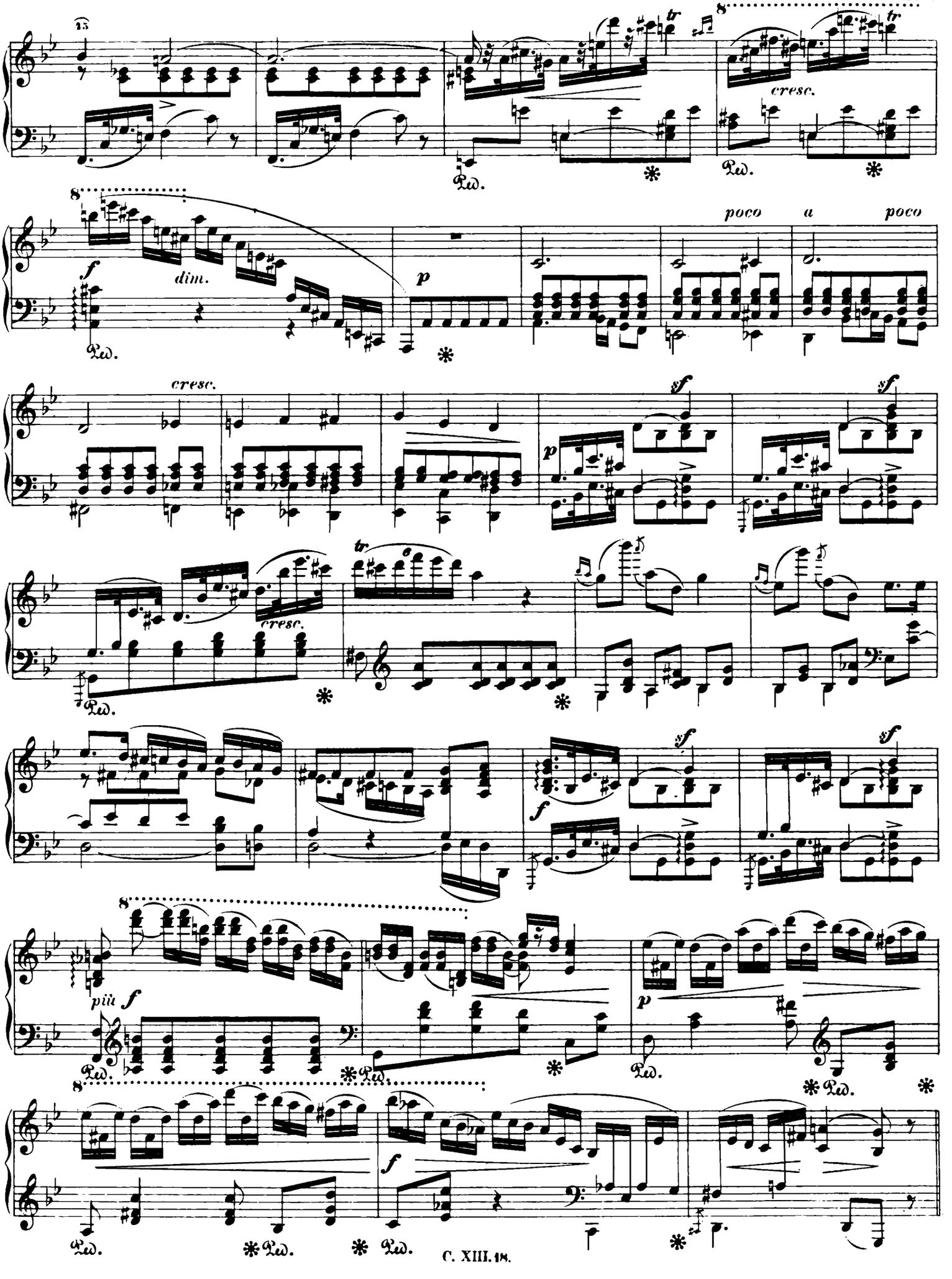
cresc.
dim.
poco a poco
cresc.
più f

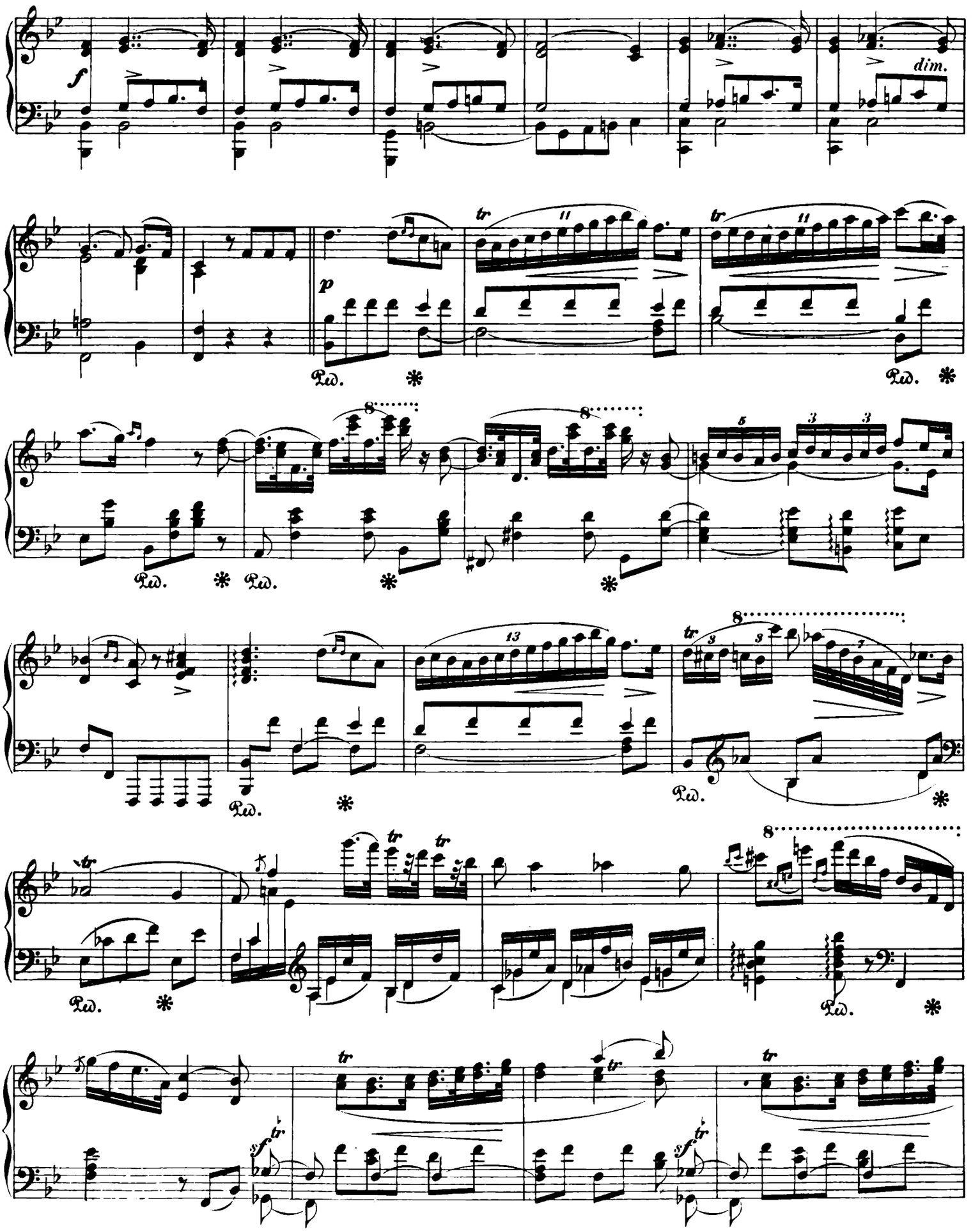
f
dim.
p
tr
Ped.
8
13

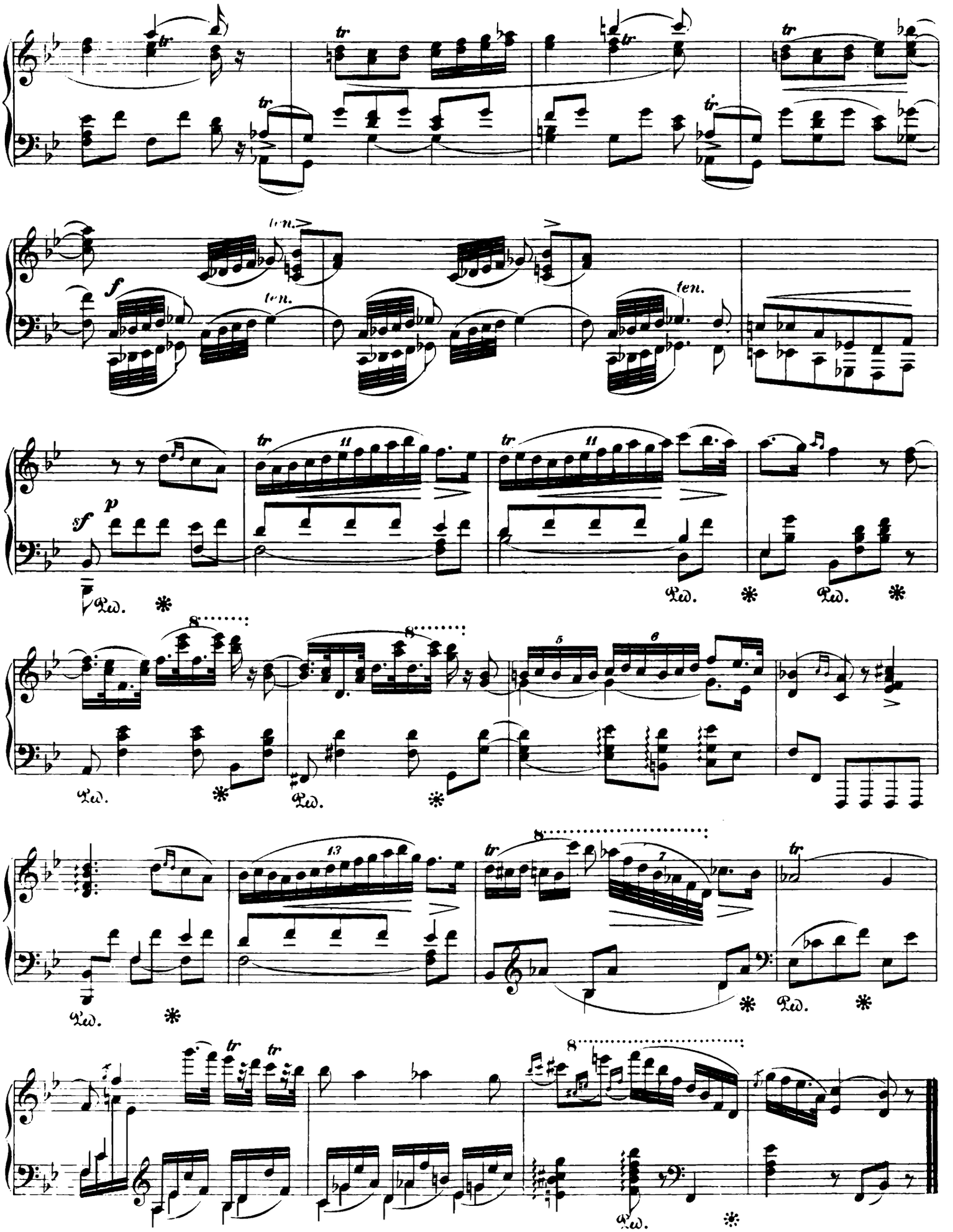
ten.
f
ten.
ten.
sf
p
Ped.
Ped.
Ped.
Ped.
Ped.
Ped.
Ped.