11. Notturno.

F. Chopin, Op 55 No 1.

Andante. (♩ = 96)

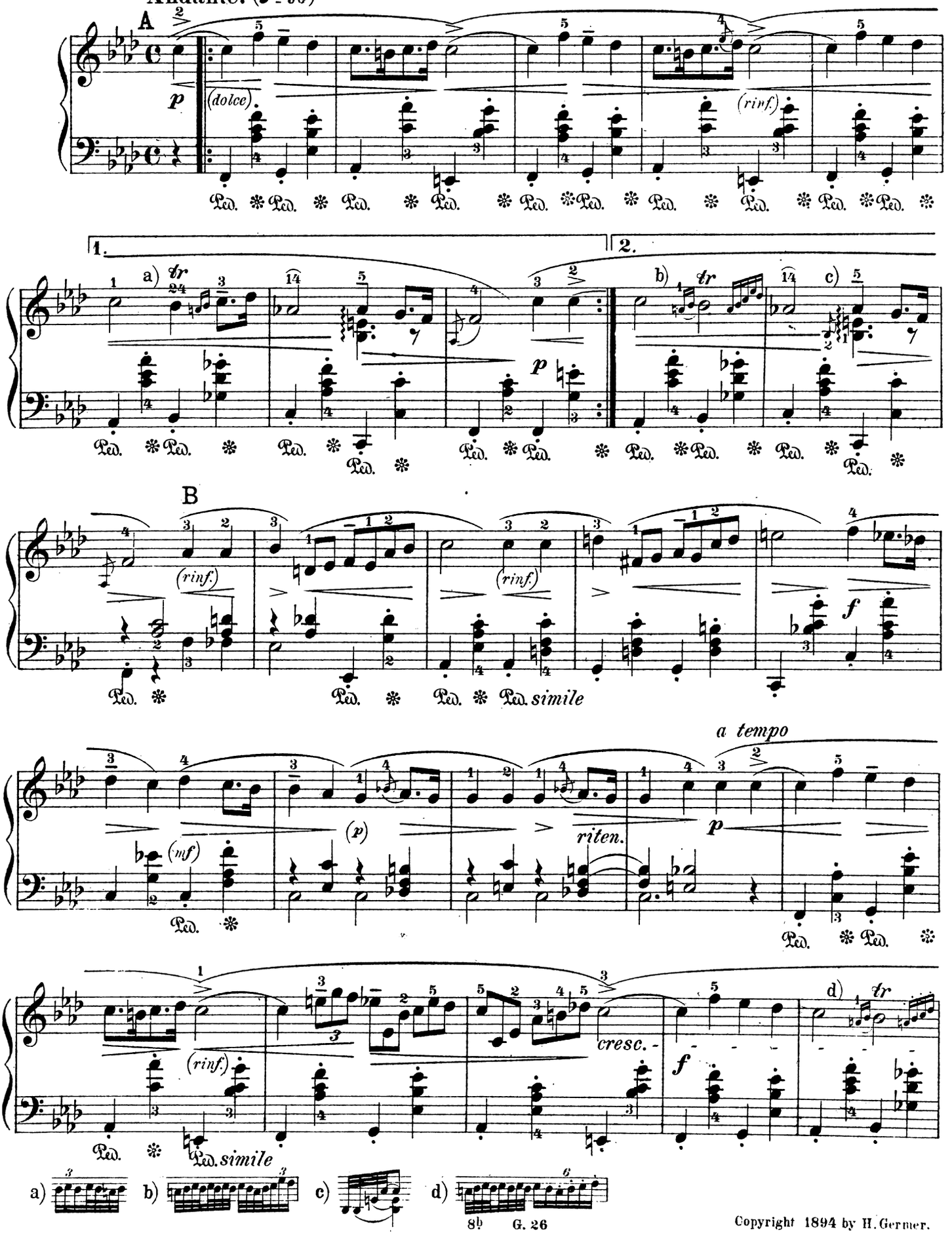

Copyright 1894 by H. Germer.

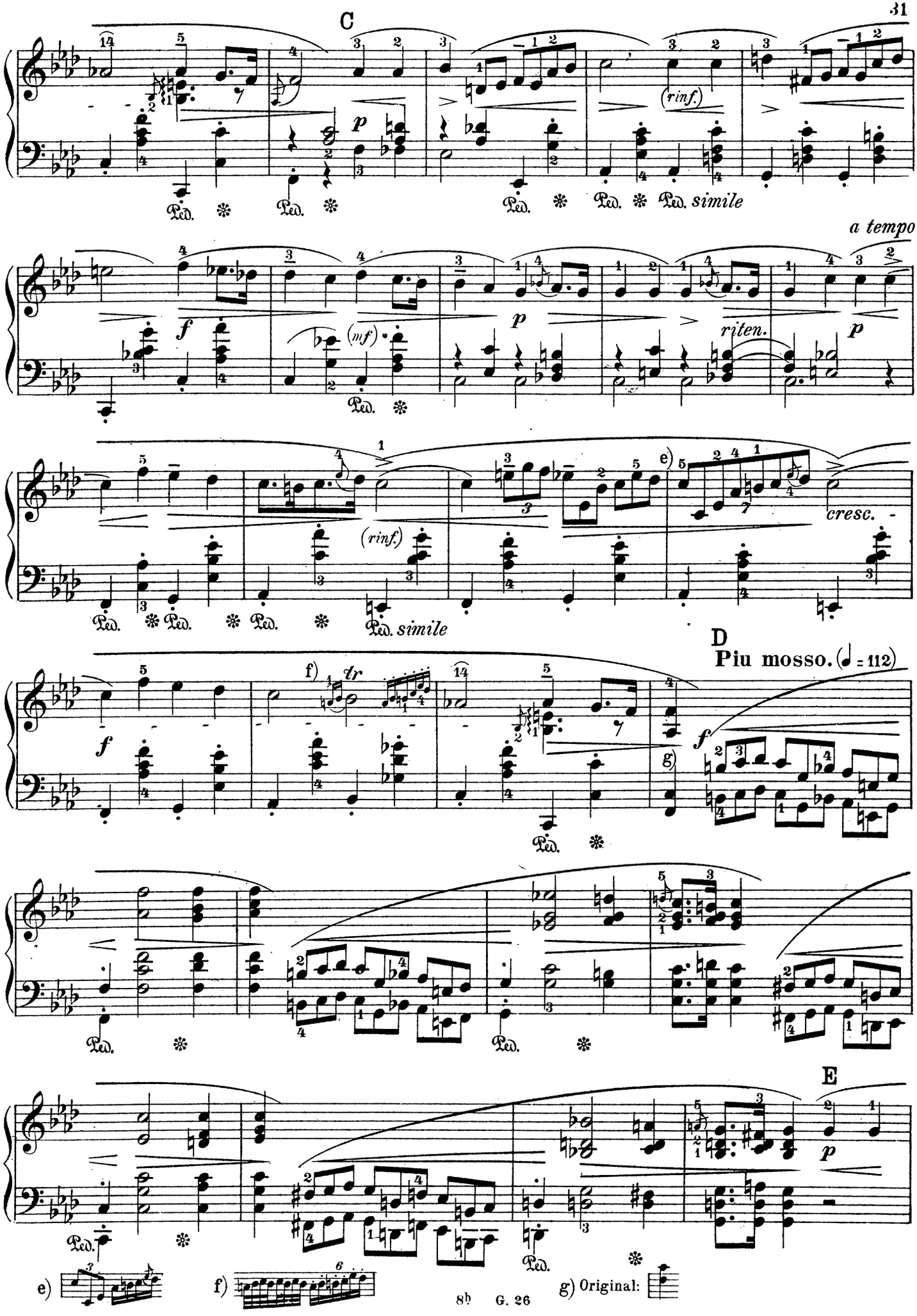
C
(rinf.)
Ped. simile
a tempo
(mf)
riten.
(rinf.)
Ped. simile
cresc.
D
Piu mosso. (♩ = 112)
E
e)
f)
g) Original:

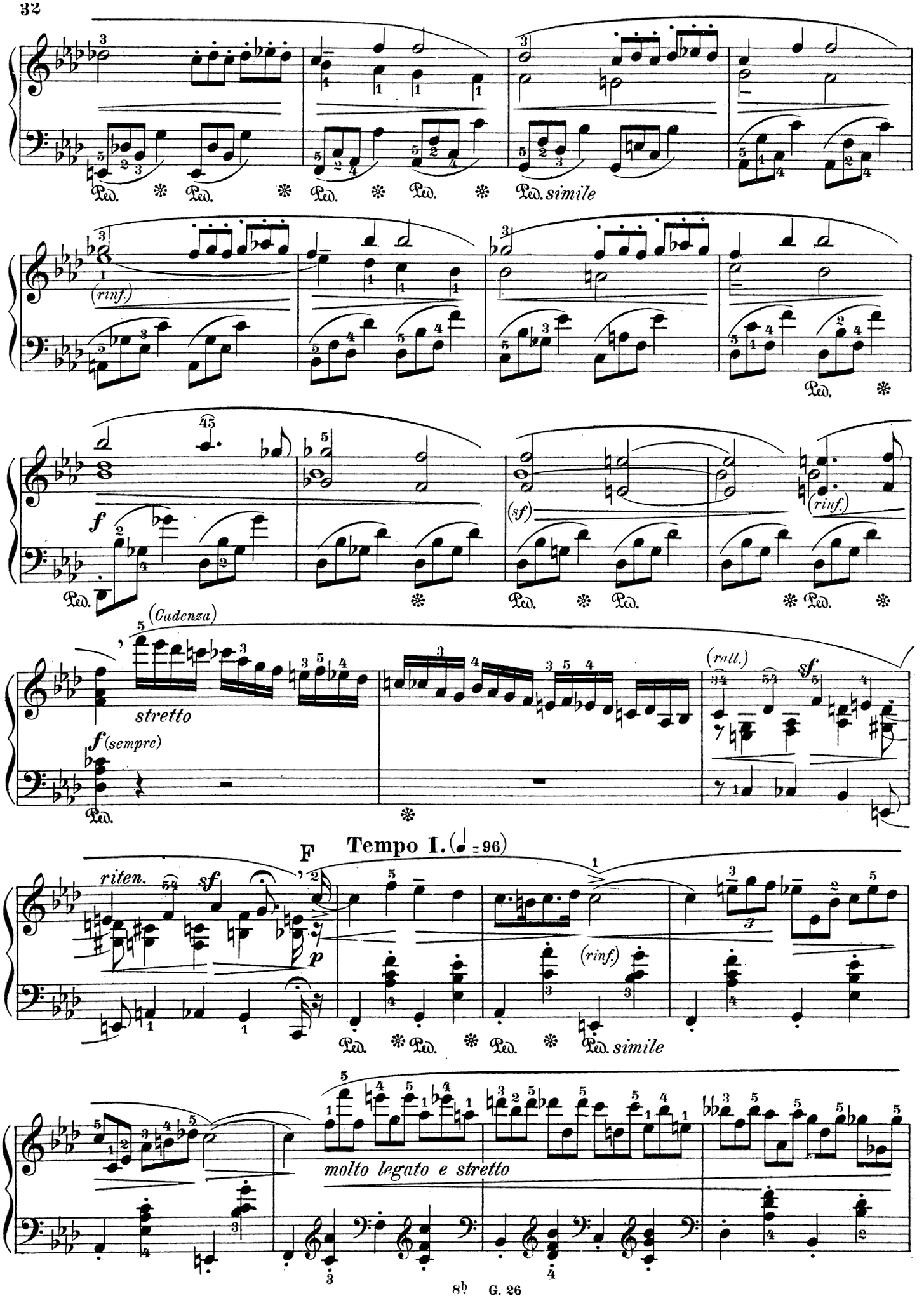
Ped. simile
(rinf.)
(sf)
(rinf.)
(Cadenza)
stretto
f (sempre)
(rall.)
sf
F
Tempo I. (♩ = 96)
riten.
sf
p
(rinf.)
molto legato e stretto

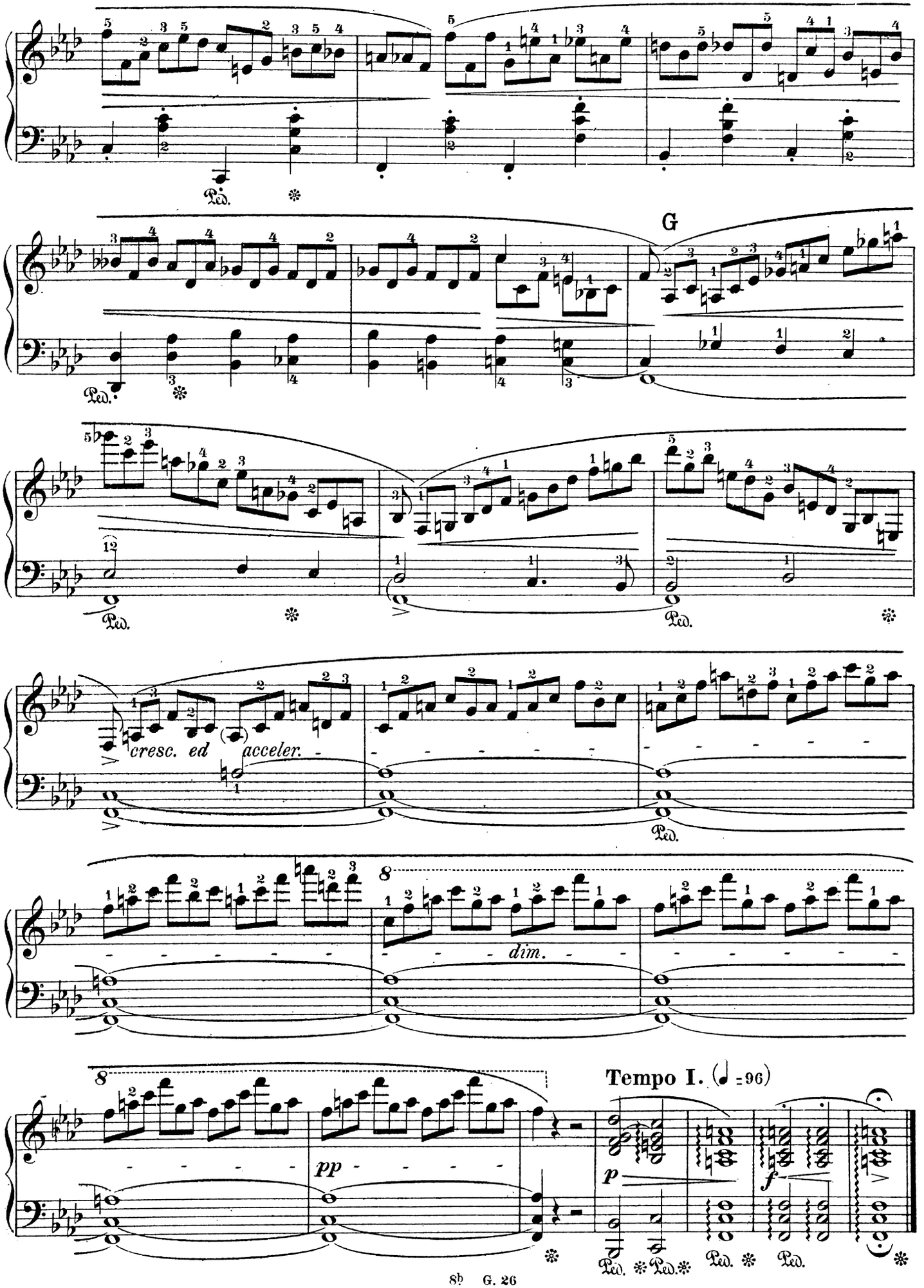
Ped.
G
cresc. ed acceler.
dim.
pp
Tempo I. (♩ = 96)
p
f