29. Notturno.

F. Chopin, Op. 15 No 2.

Larghetto. (♪ = 72)

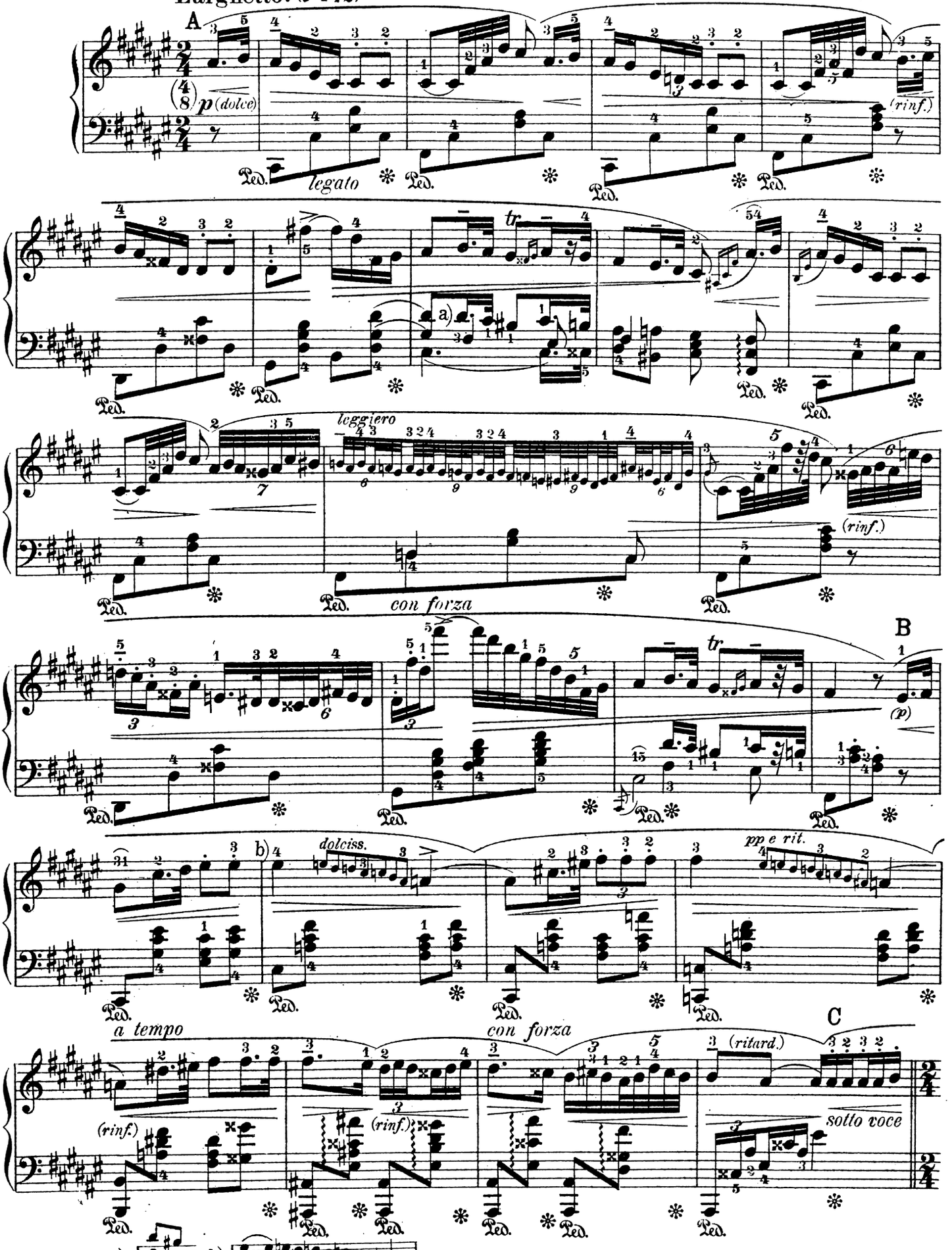

Original: a) b)

Doppio movimento. (♩ = 72)

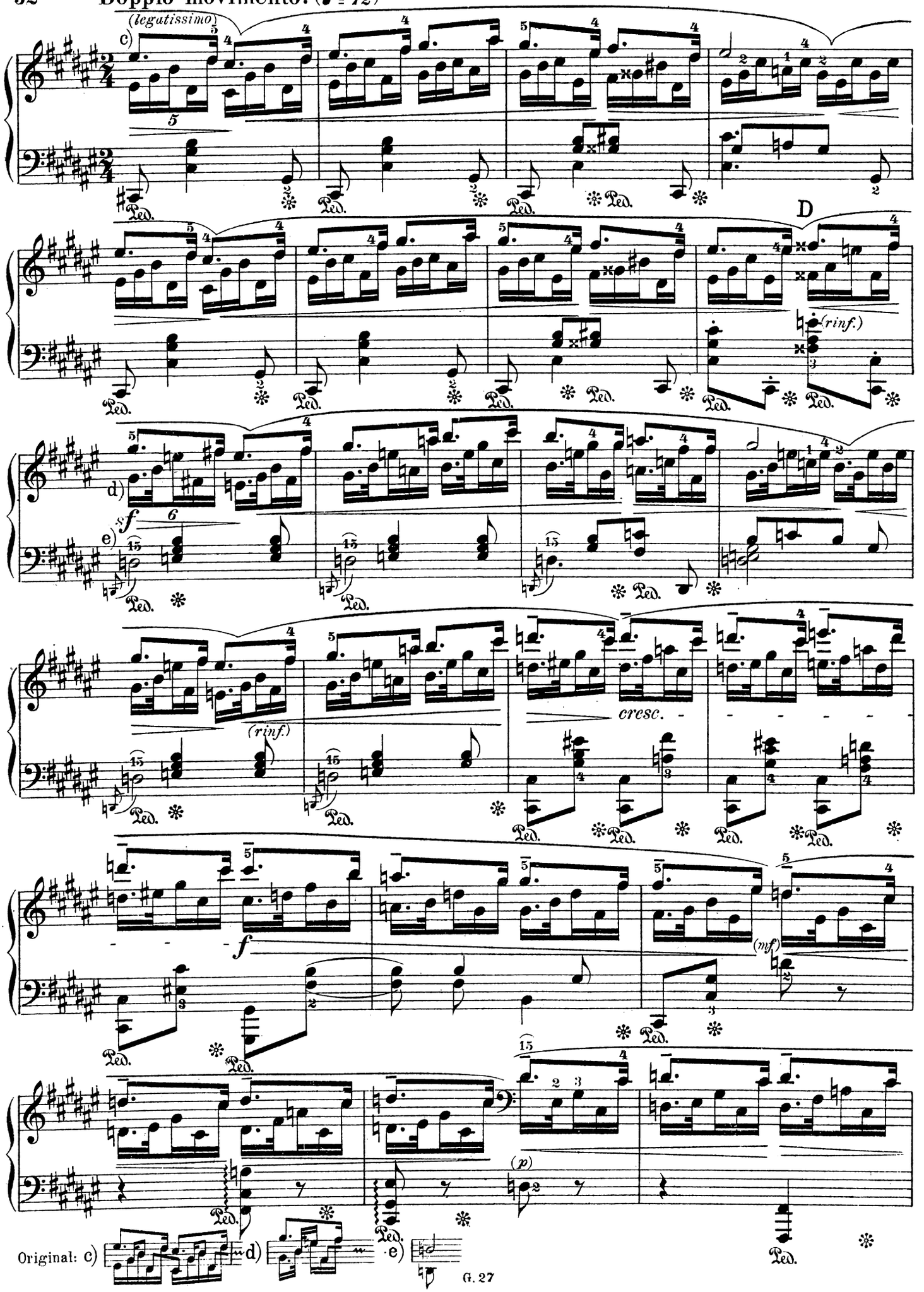

Original: c) d) e)

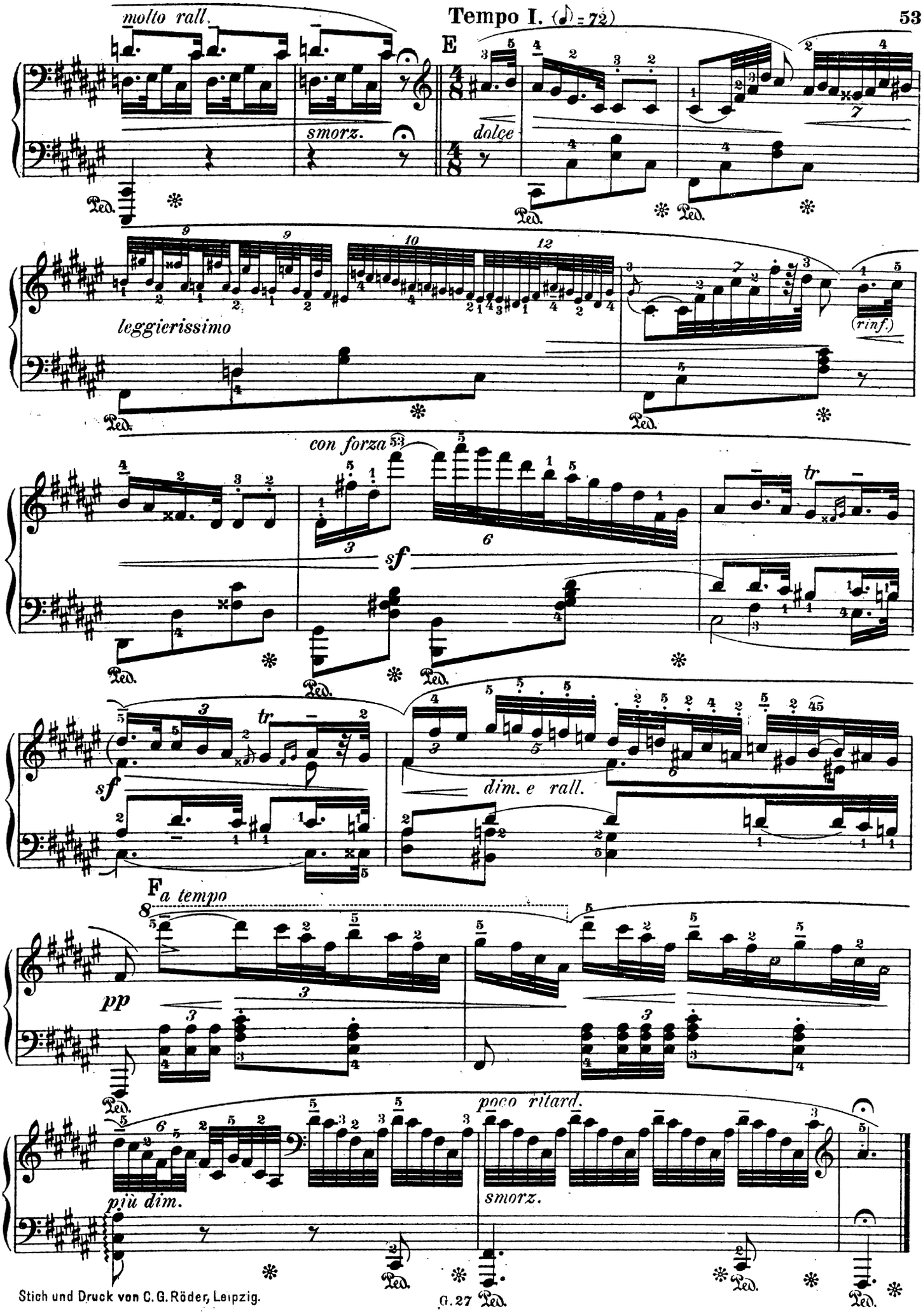

Stich und Druck von C. G. Röder, Leipzig.