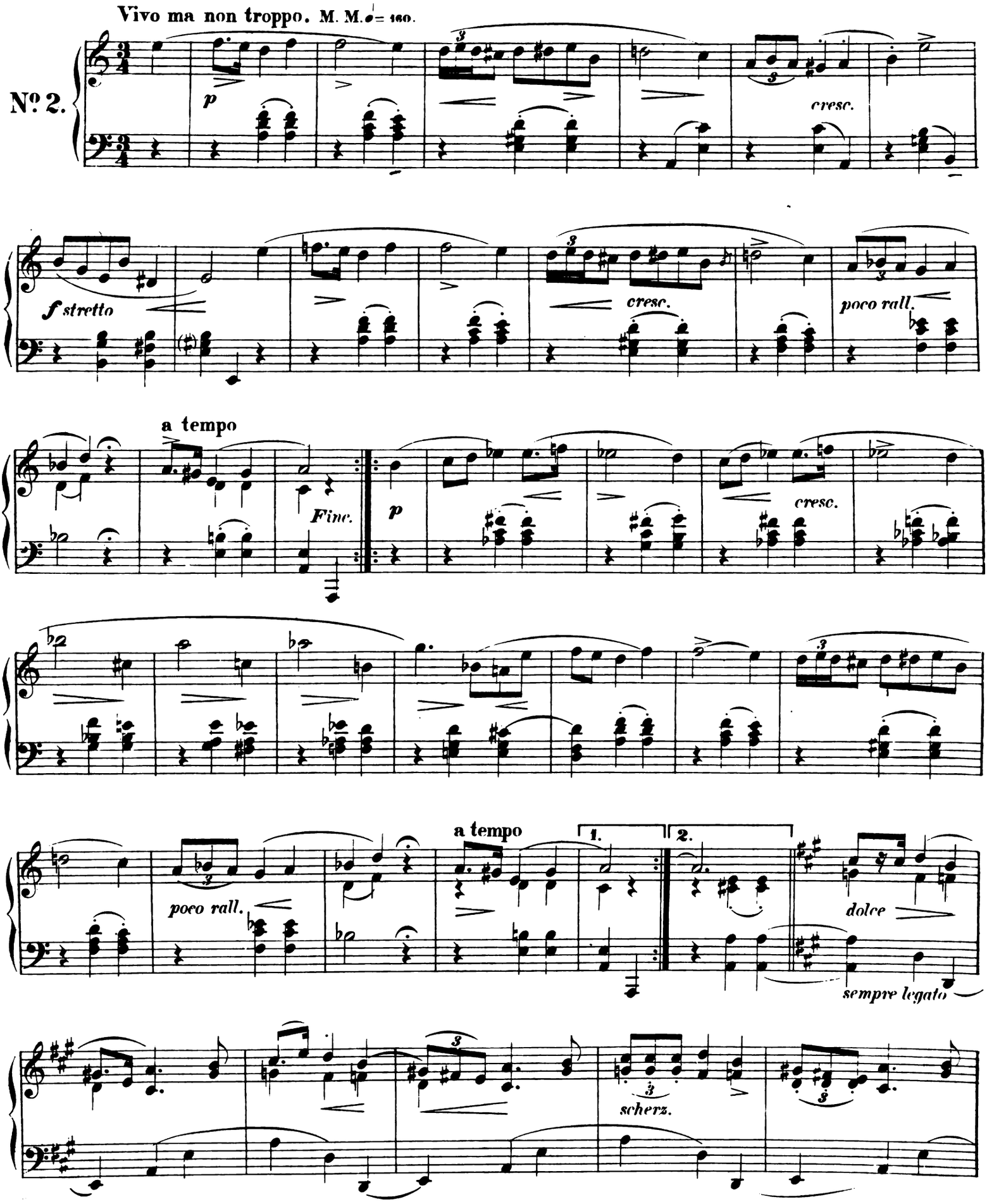
Vivo ma non troppo. M. M. ♩= 160.
N° 2.
p
cresc.
f stretto
cresc.
poco rall.
a tempo
Fine.
p
cresc.
poco rall.
a tempo
1.
2.
dolce
sempre legato
scherz.

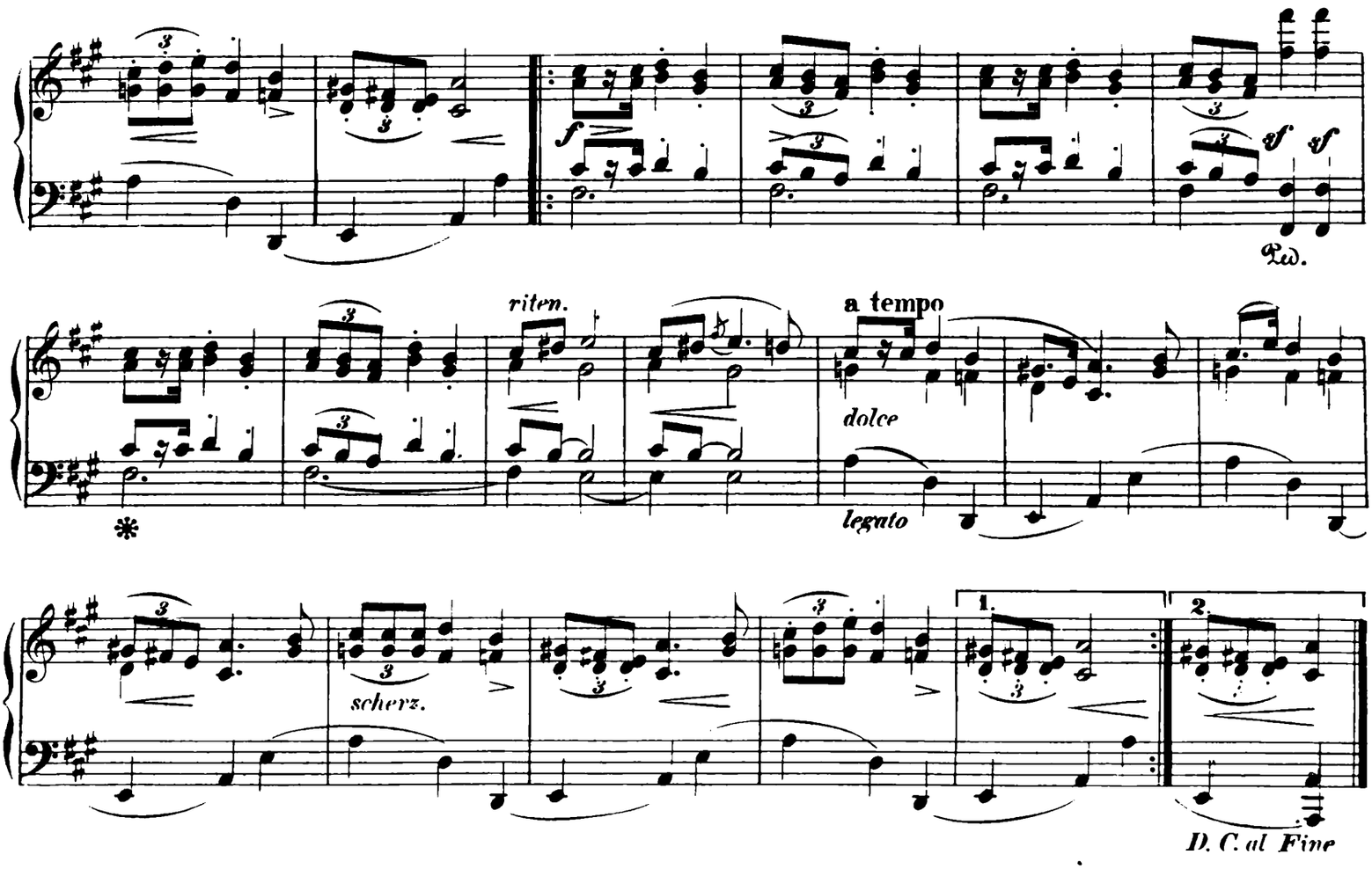
f
sf sf
Ped.
riten.
a tempo
dolce
legato
scherz.
1.
2.
D. C. al Fine

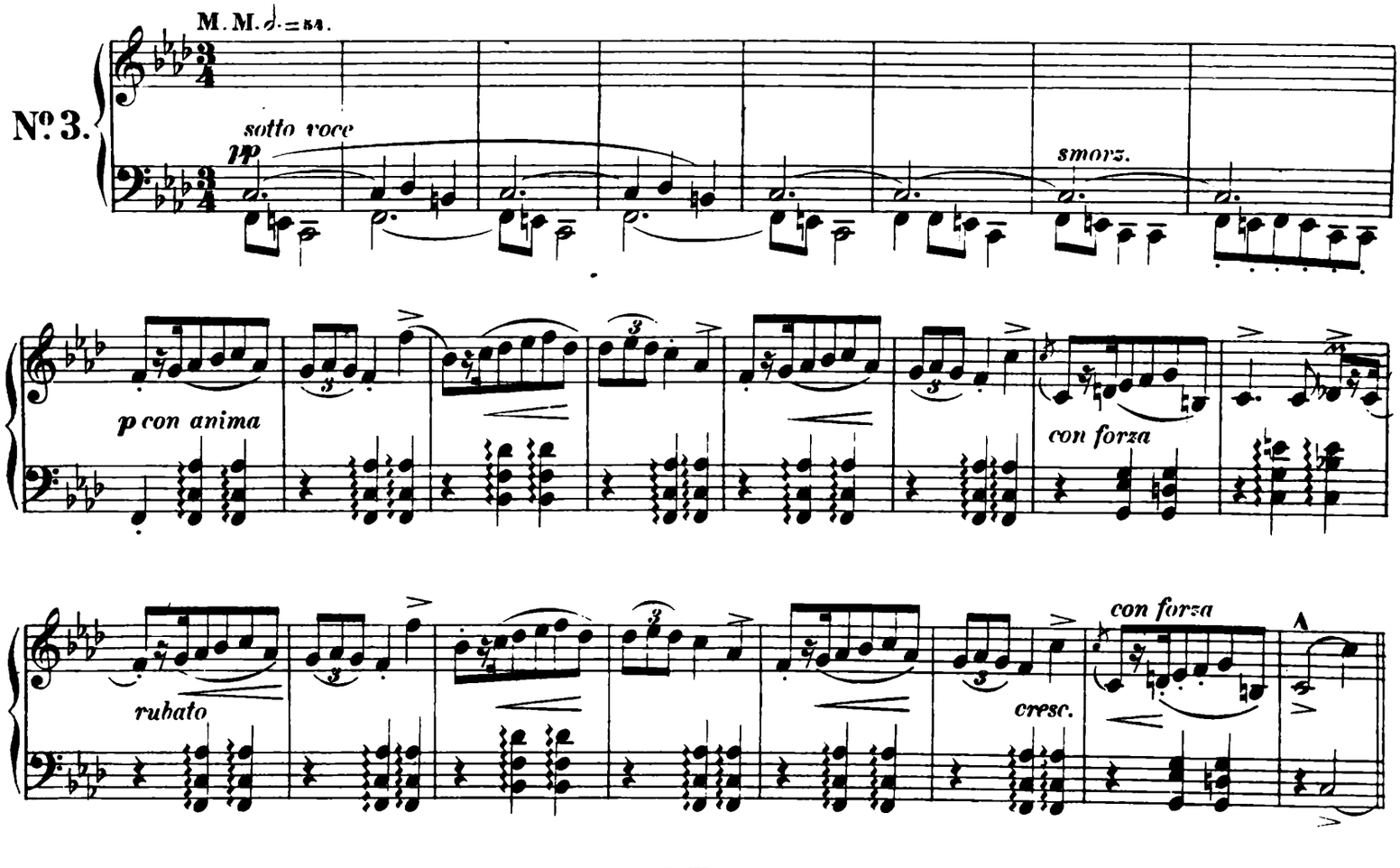
M. M. ♩ = 84.
No 3.
sotto voce
pp
smorz.
p con anima
con forza
rubato
cresc.
con forza
A