MAZURKA

für das Pianoforte
von

FRIEDRICH CHOPIN.

Nachgelassenes Werk. (Op. 68. No 3)

Chopin's Werke. Band XIII. No 4.

Allegro ma non troppo. ♩ = 132. Componirt 1830.

No 4.

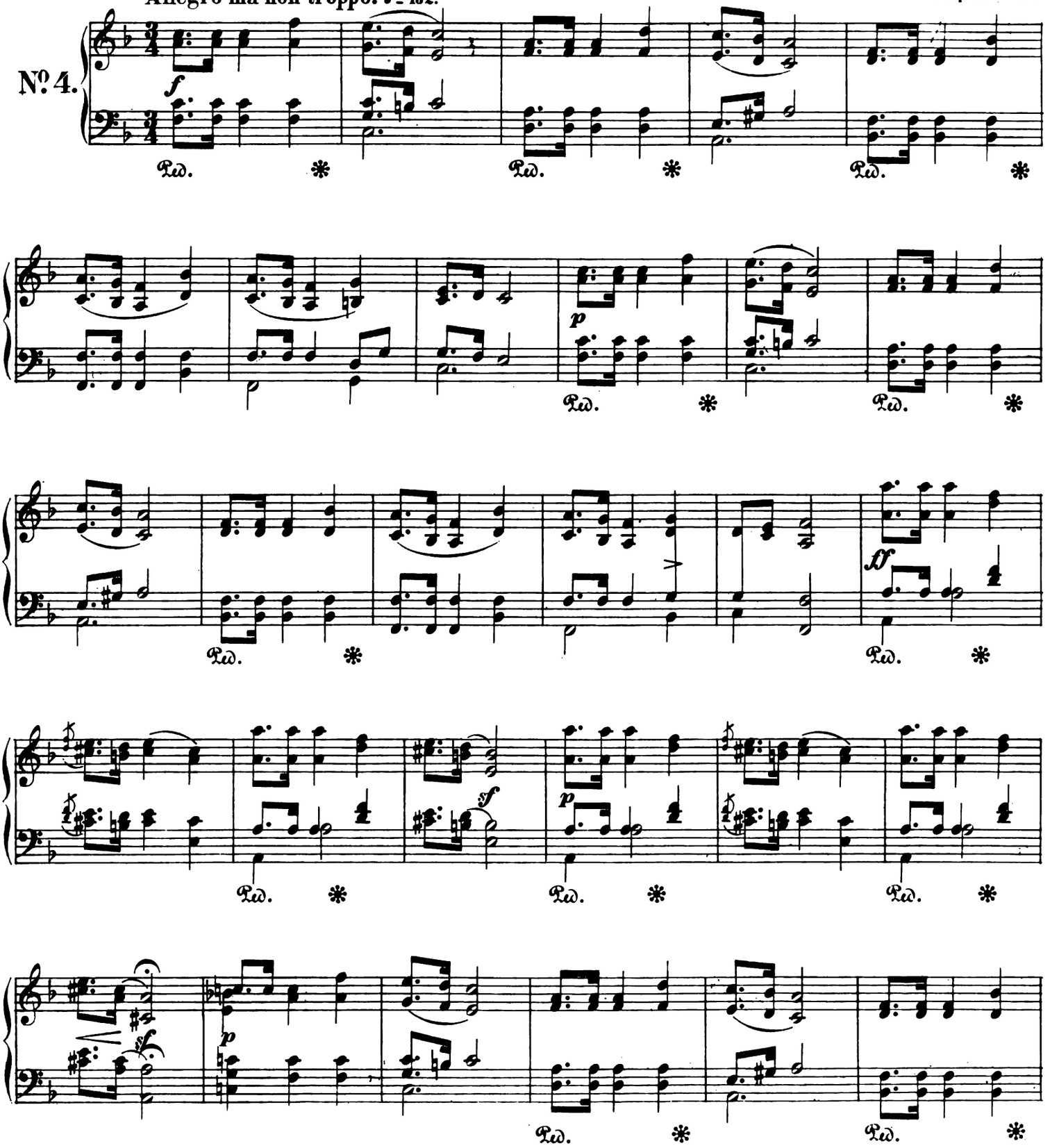

Stich und Druck von Breitkopf & Härtel in Leipzig.

Ausgegeben 1880.

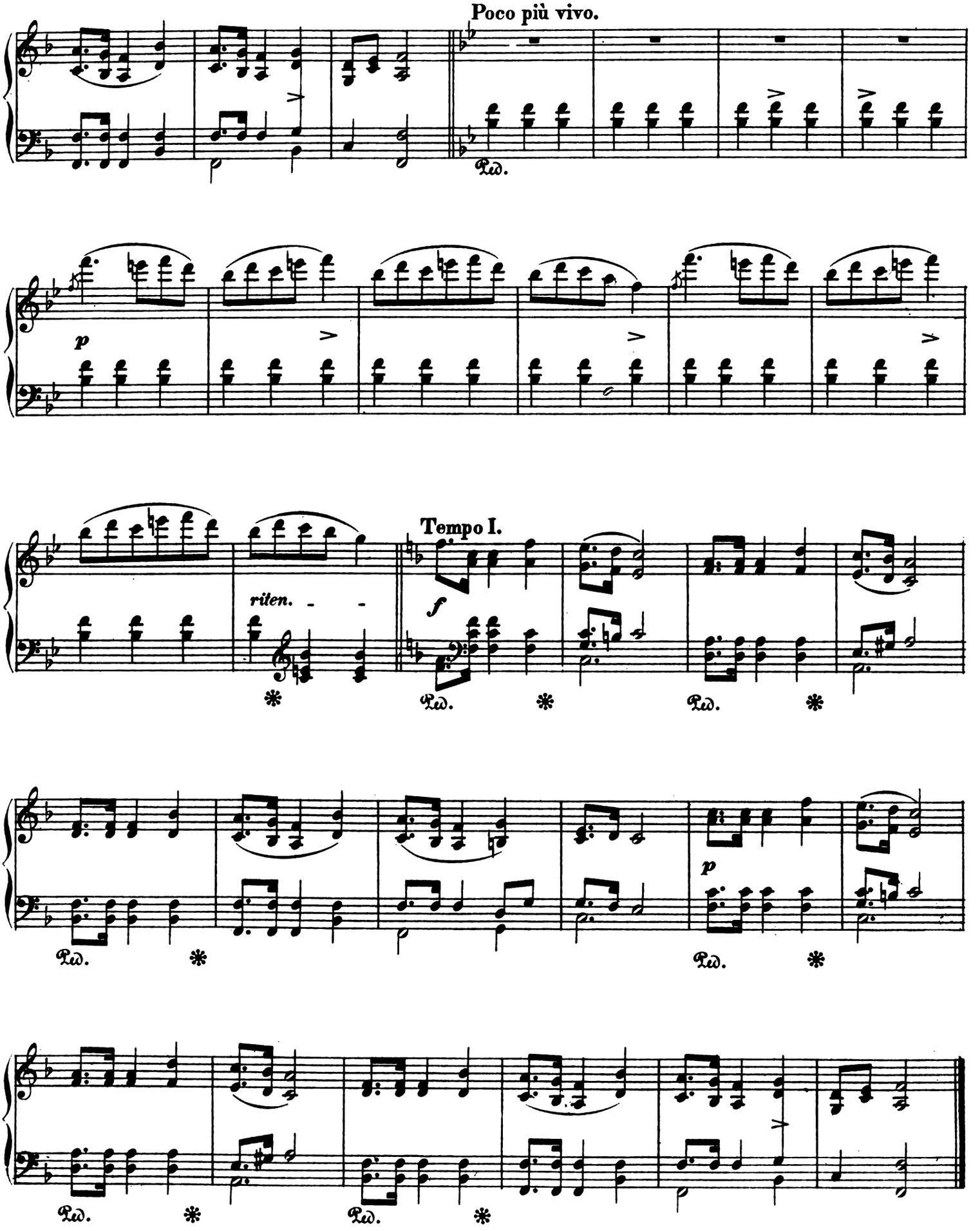
Poco più vivo.
Ped.
p
Tempo I.
riten.
f
Ped.
p
Ped.