MAZURKA

für das Pianoforte
von

FRIEDRICH CHOPIN.

Nachgelassenes Werk. (Op. 67. No 4)

Chopin's Werke. Band XIII. No 11.

Componirt 1846.

No. 11.

Allegretto. ♩= 138.

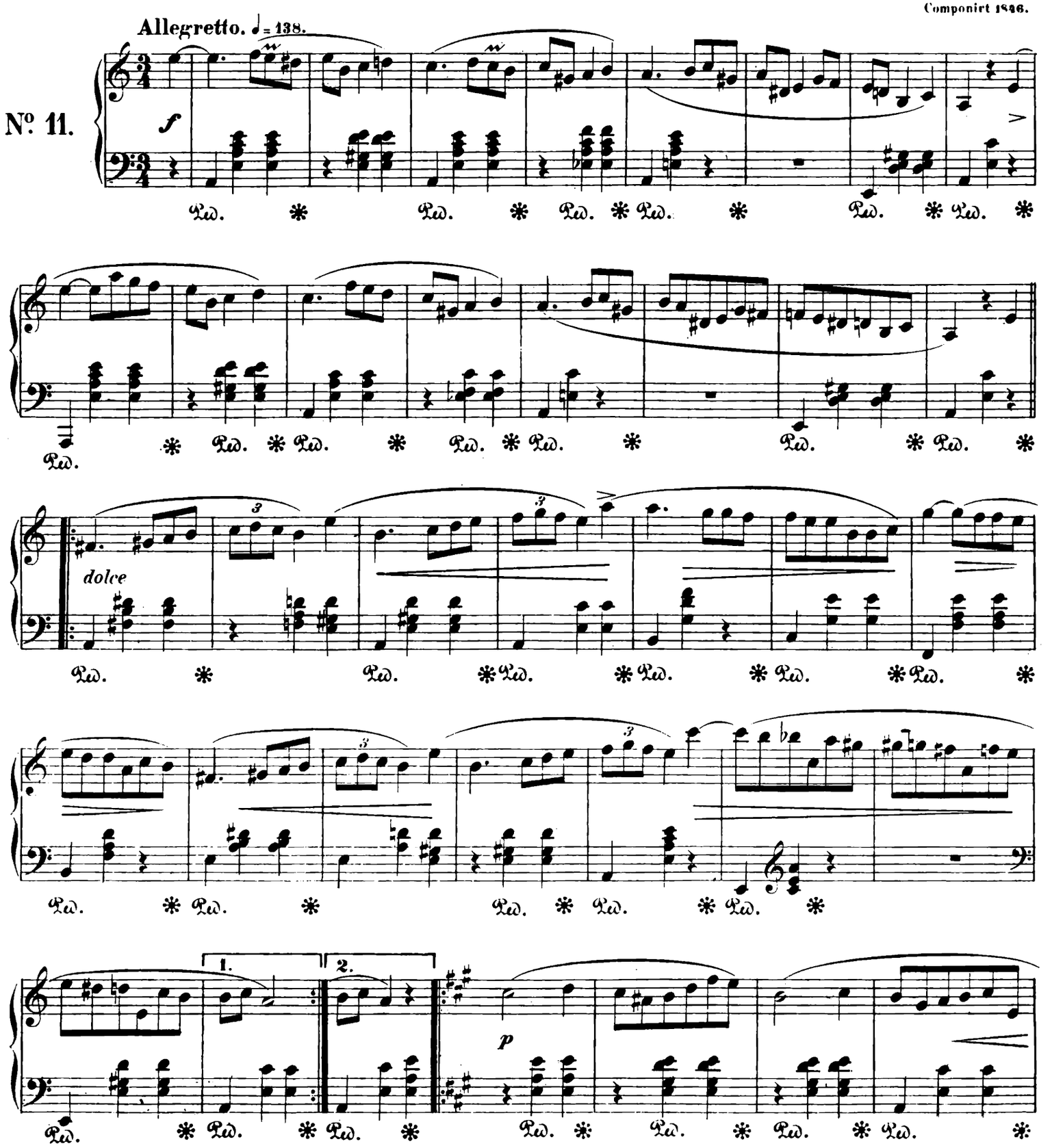

Ausgegeben 1880.

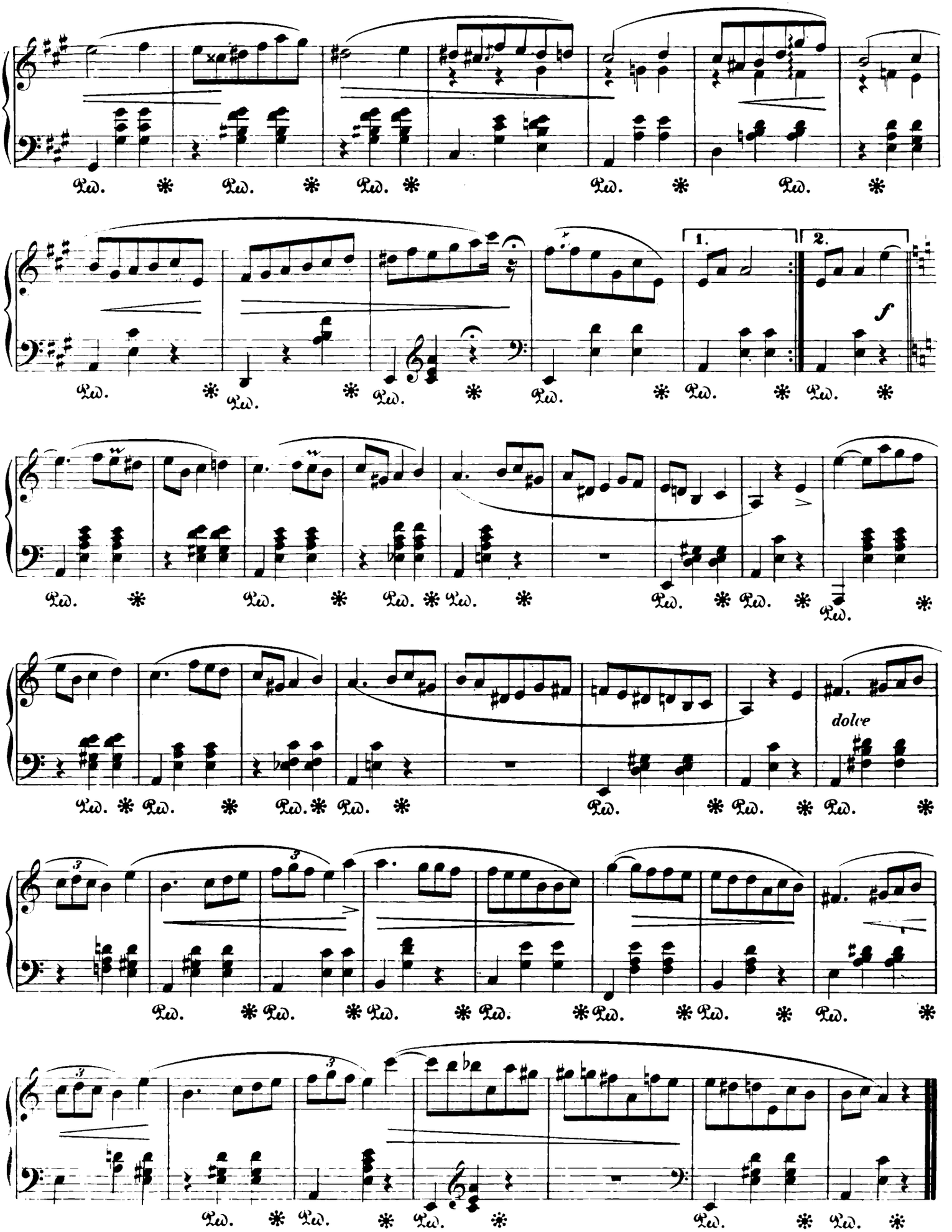
1.
2.
f
dolce