MAZURKA

für das Pianoforte
von

FRIEDRICH CHOPIN.

Nachgelassenes Werk. (Op. 67. № 2)

Componirt 1849.

Cantabile. ♩=144.

№ 12.

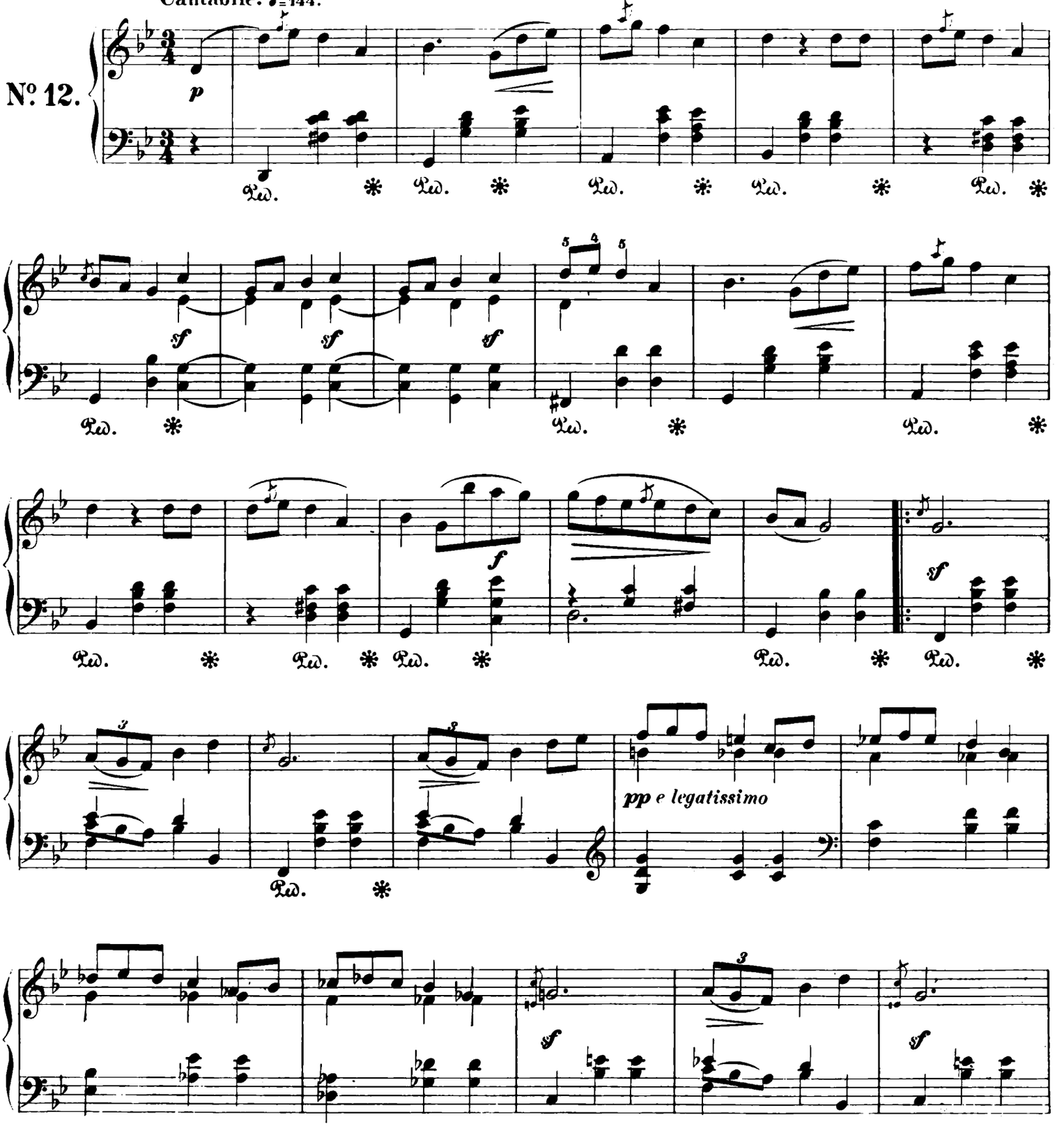

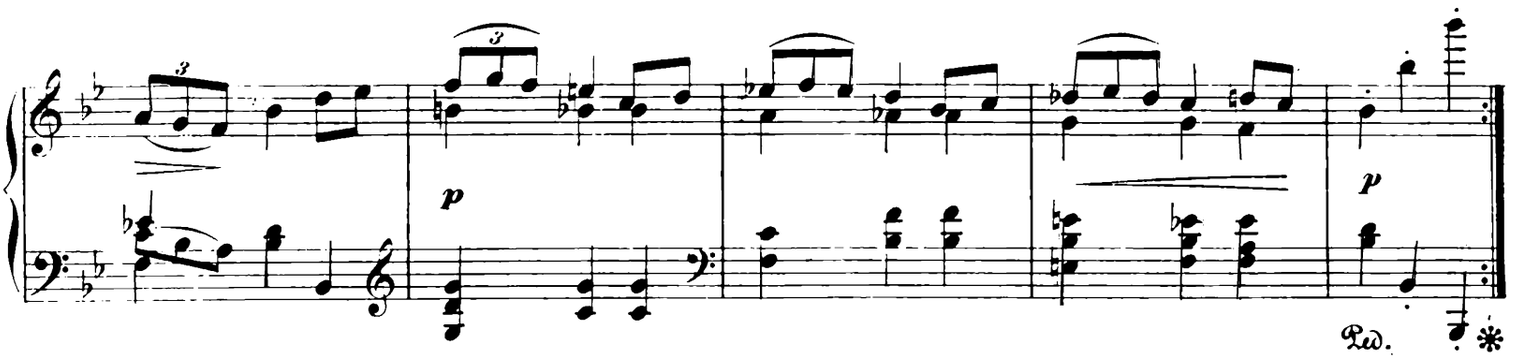
p
p
Ped. *

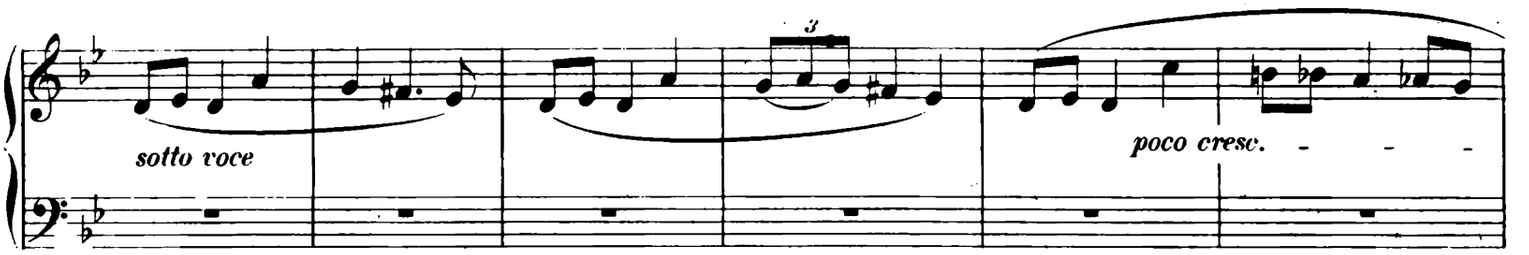
sotto voce
poco cresc.

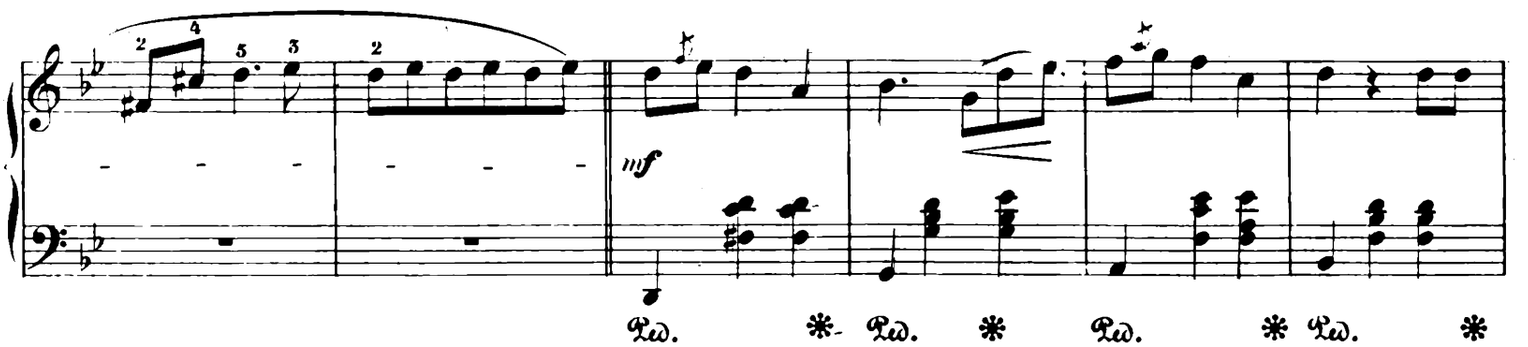
mf
Ped. * Ped. * Ped. * Ped. *

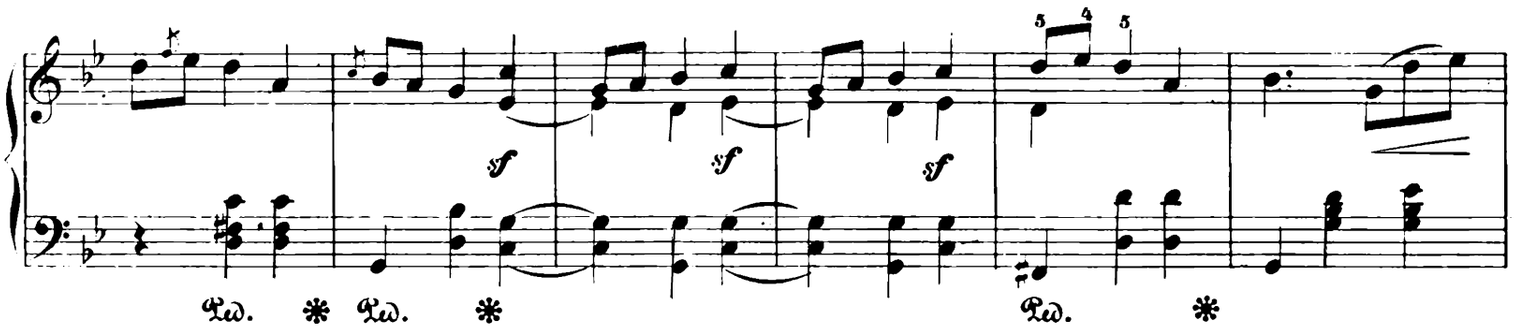
sf
sf
sf
Ped. * Ped. * Ped. *

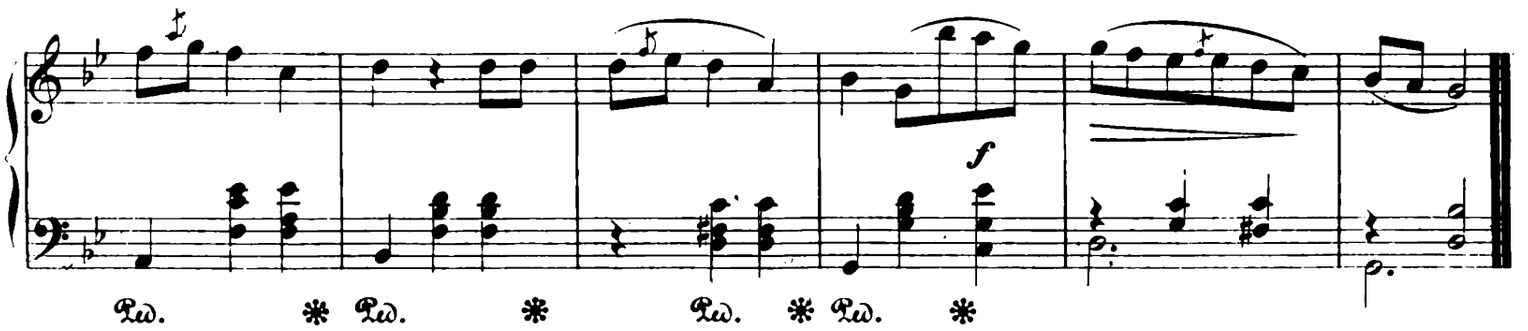
f
Ped. * Ped. * Ped. * Ped. *