MAZURKA

für das Pianoforte
von

FRIEDRICH CHOPIN.

Nachgelassenes Werk. (Op. 67. № 1)

Chopins Werke. Band XIII. № 9.

Componirt 1837.

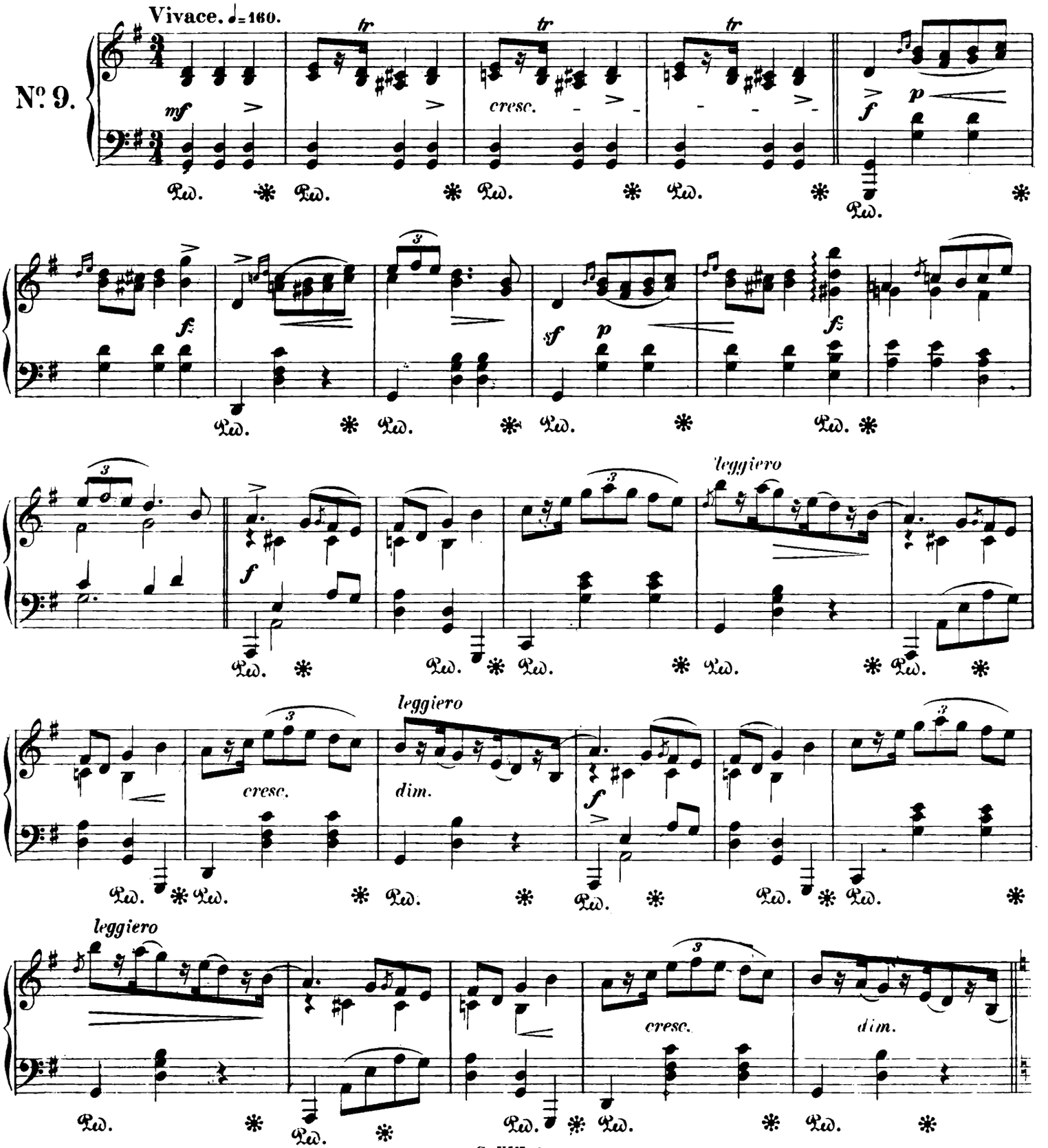

Ausgegeben 1880.

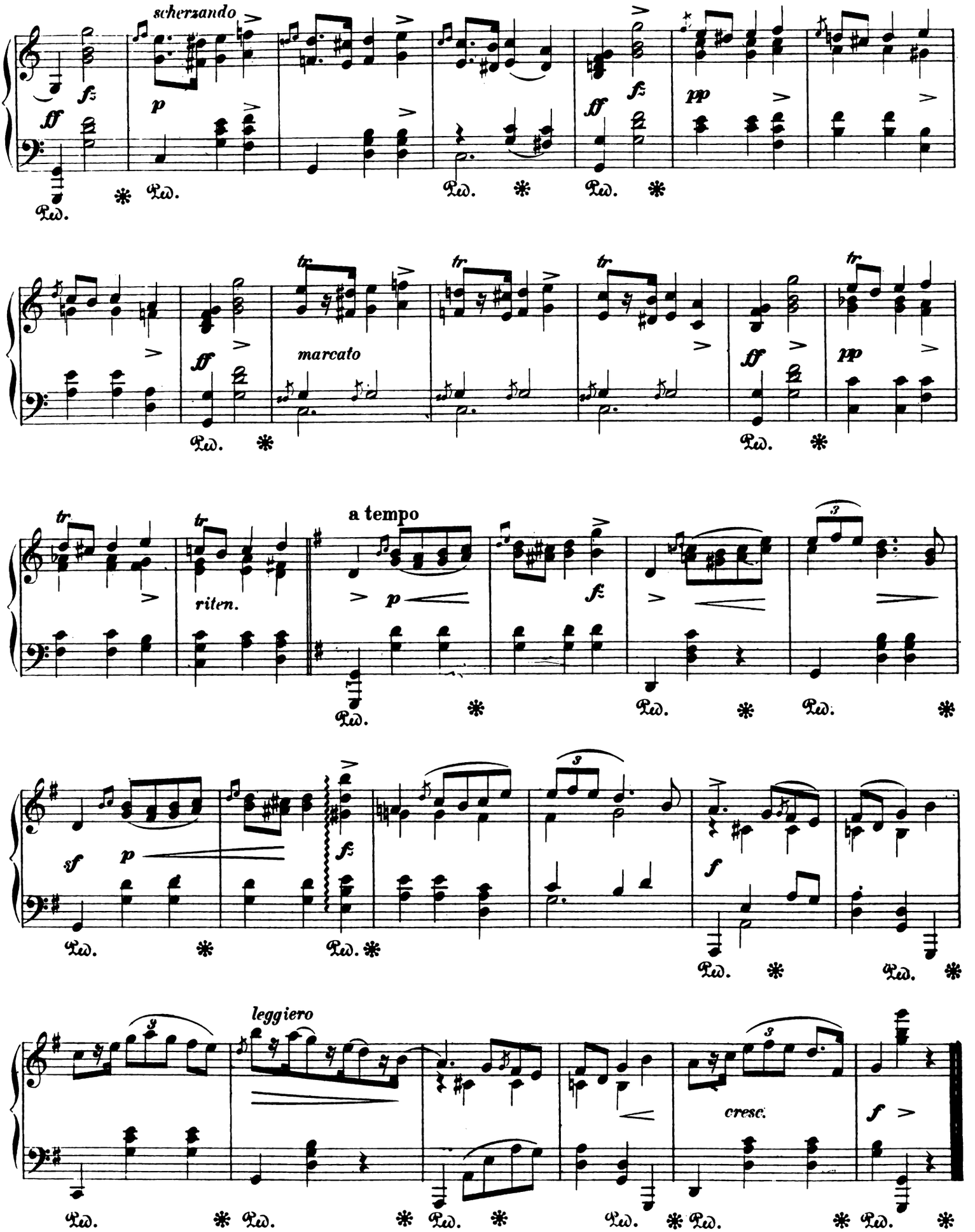
scherzando
marcato
a tempo
riten.
leggiero
cresc.