Allegretto.

№ 3.

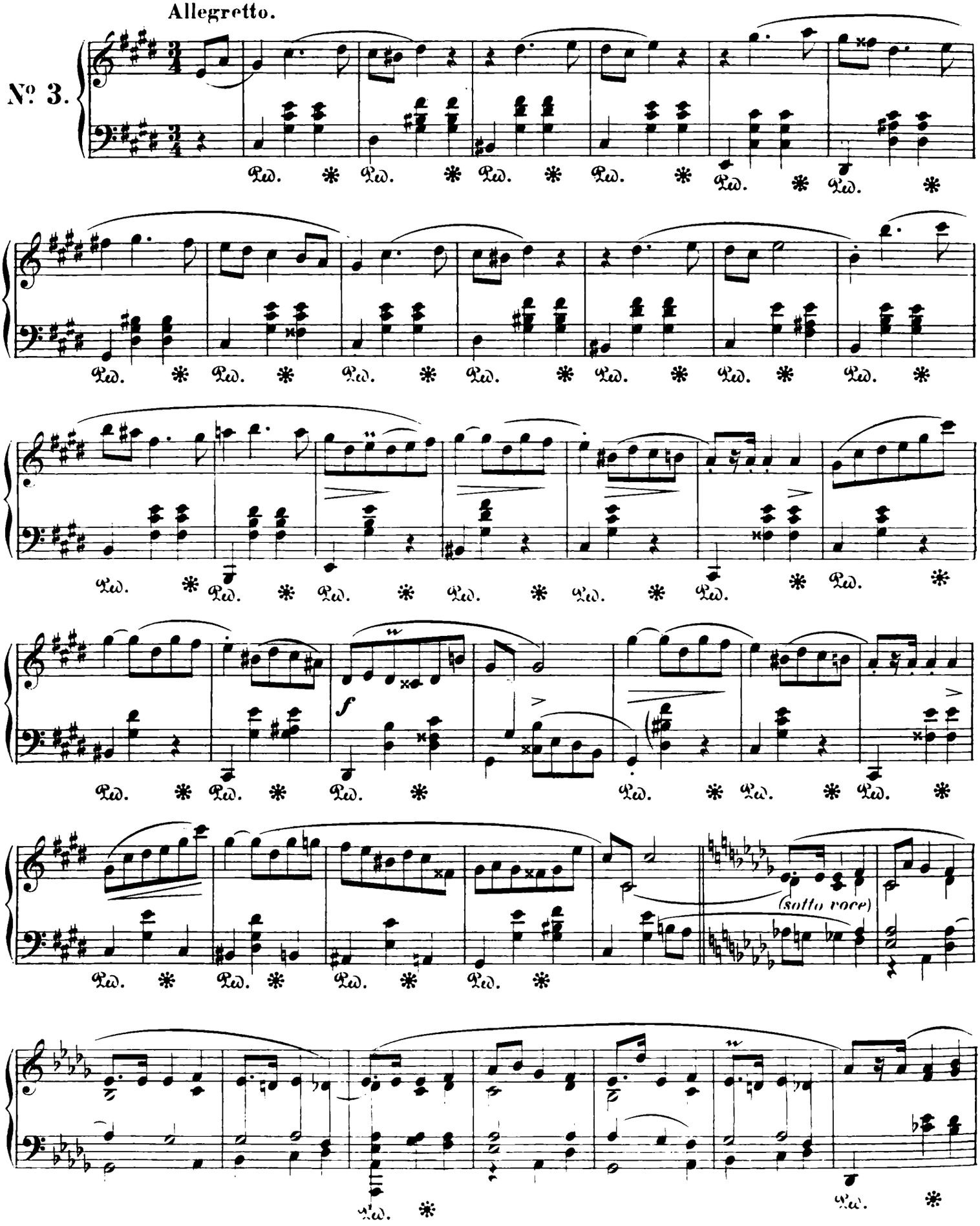

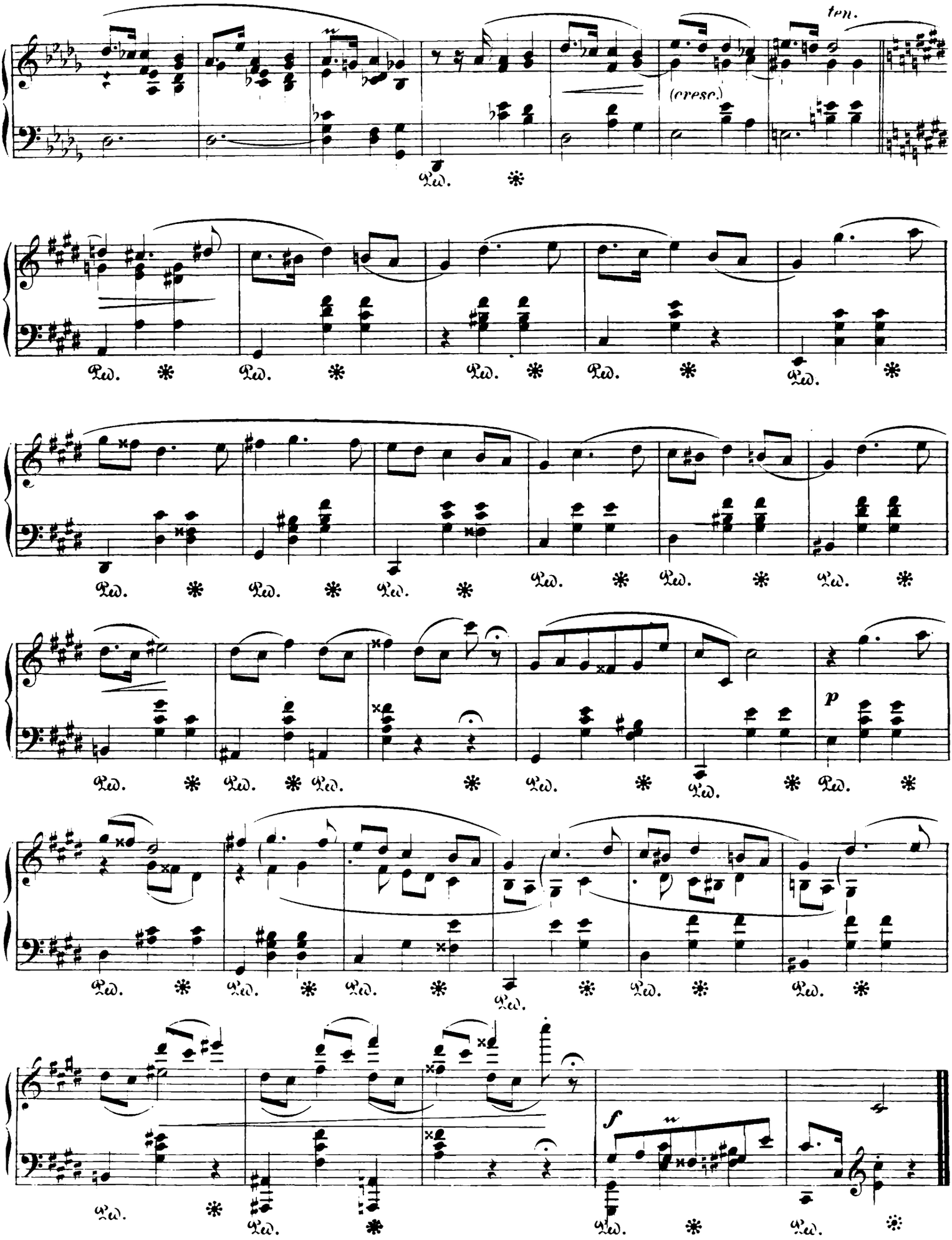
ten.
(cresc.)
Ped.
p
f