DREI MAZURKAS

für das Pianoforte

von

FRIEDRICH CHOPIN.

Op. 30.

Léon Szmitkowski gewidmet.

Nº 1.

Vivace.

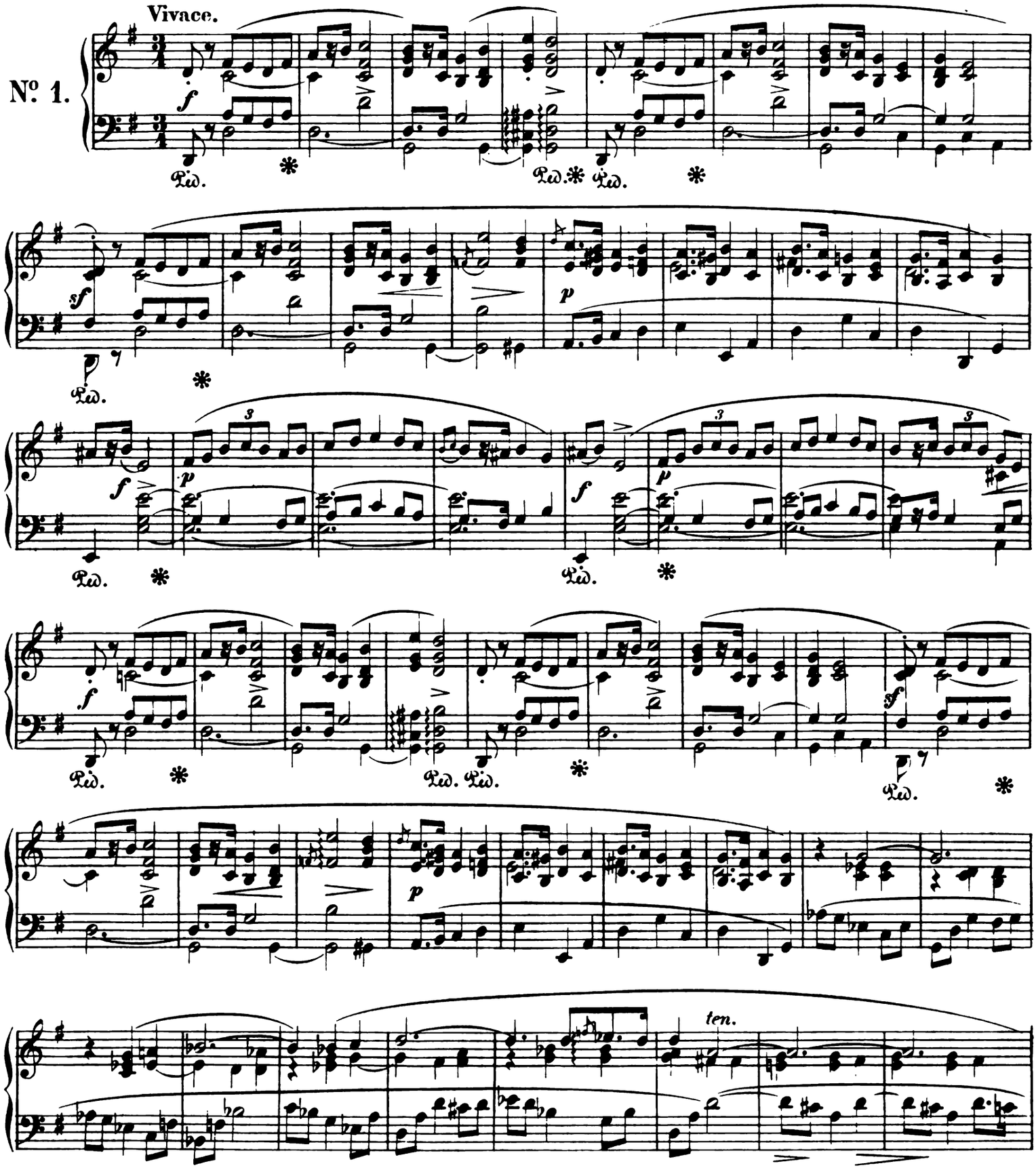

Stich und Druck von Breitkopf & Härtel in Leipzig.

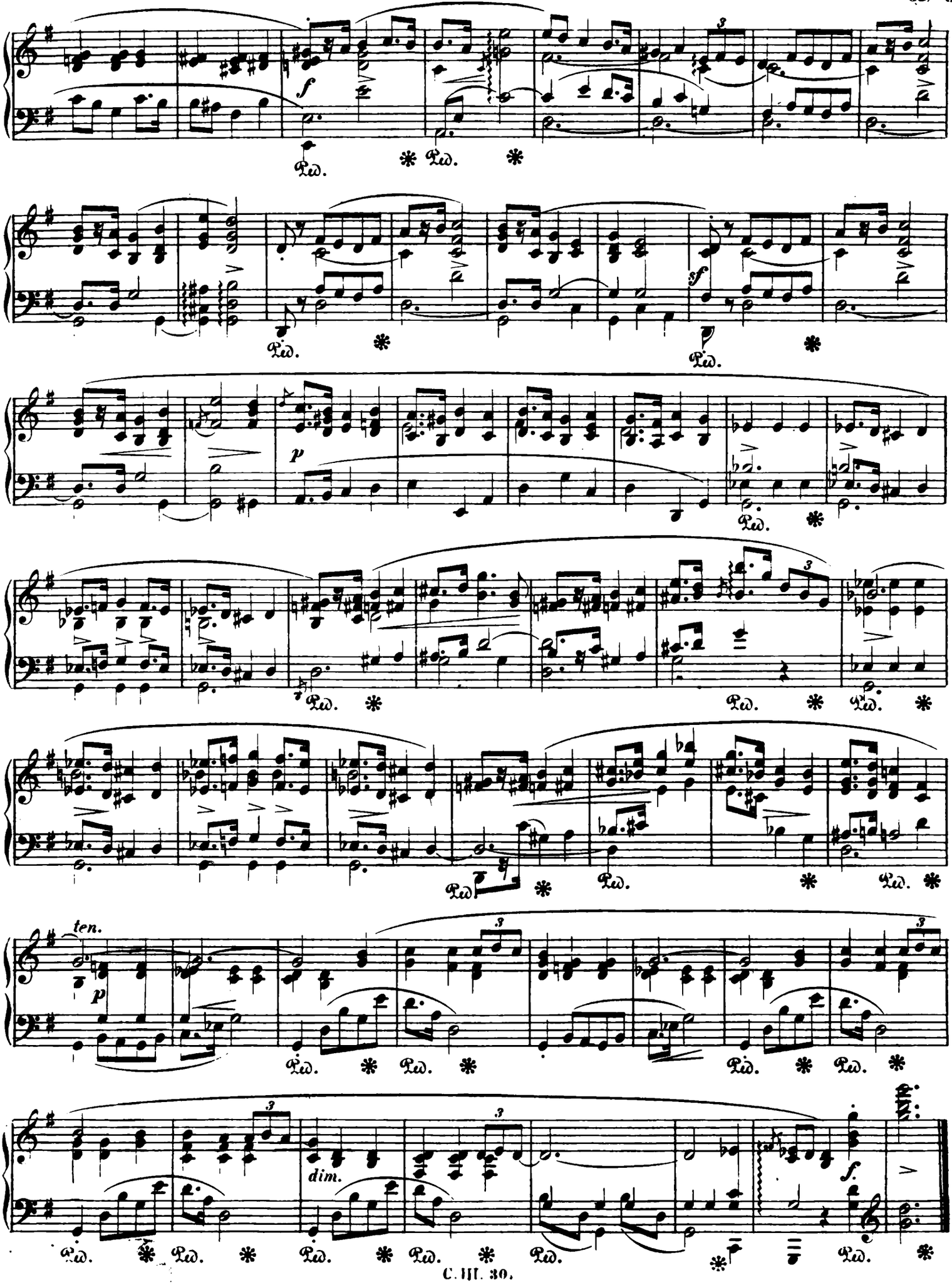
f
Ped.
sf
p
ten.
dim.