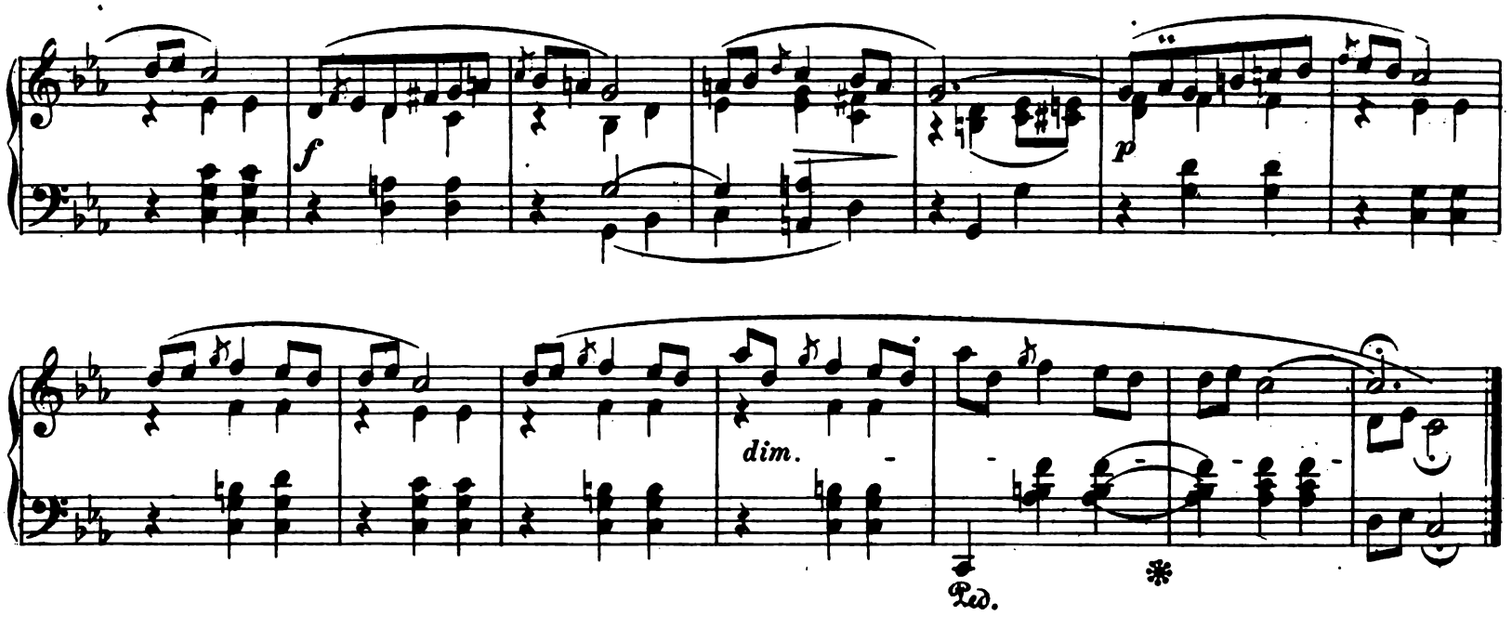

Nº 2.

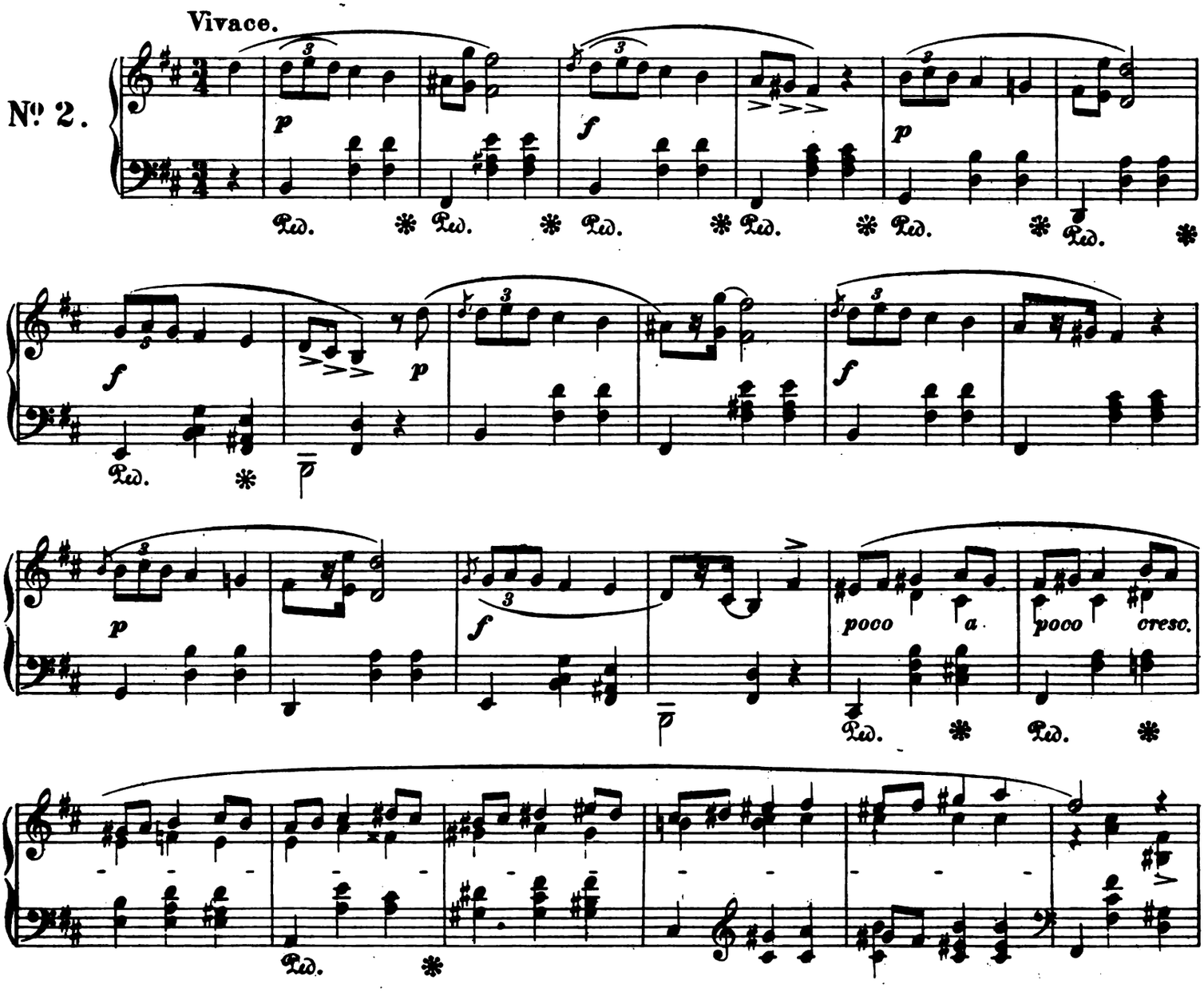

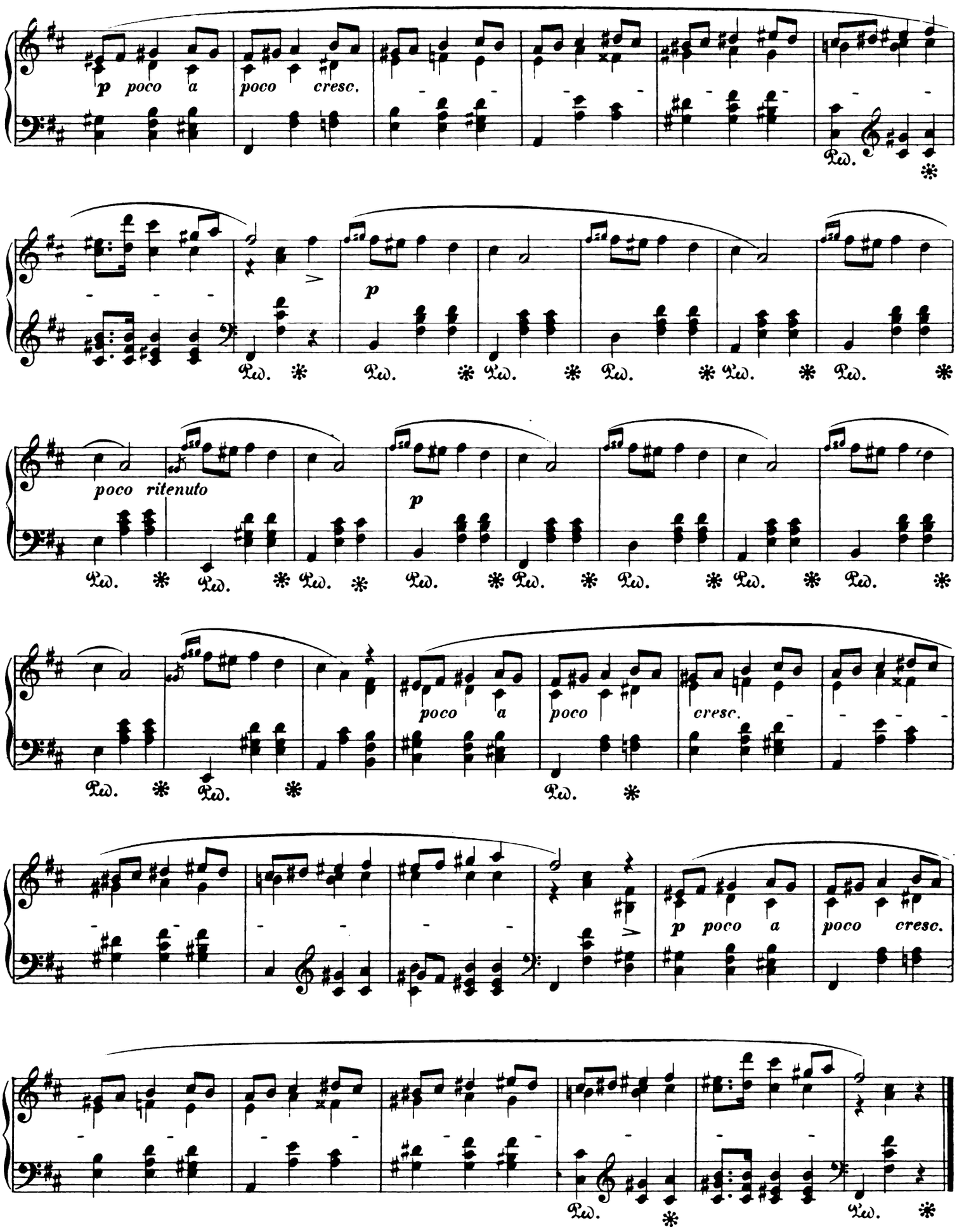
p poco a poco cresc.
Ped. *
p
poco ritenuto
p
poco a poco cresc.
p poco a poco cresc.