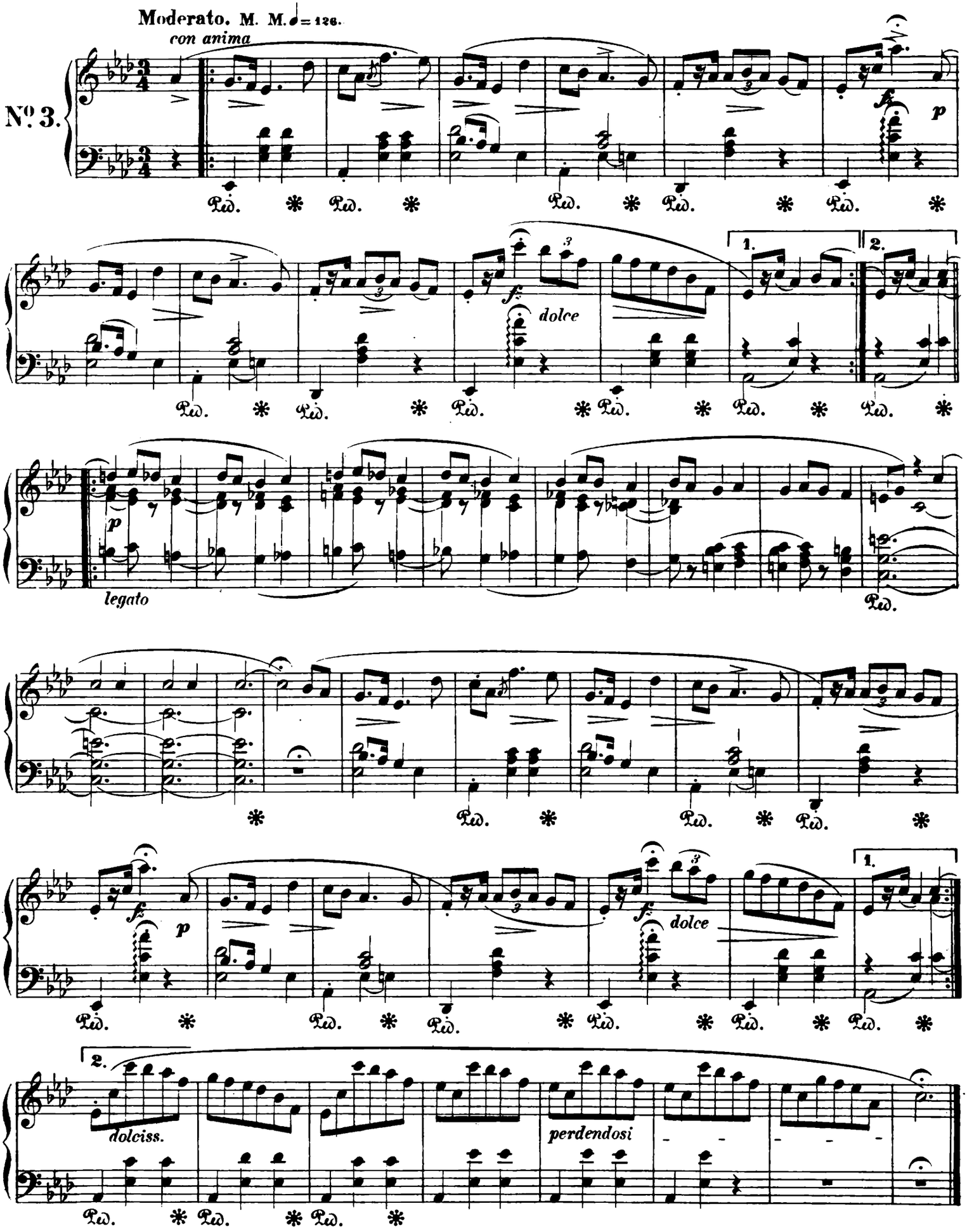
Moderato. M. M. ♩= 126.
con anima
No. 3.
dolce
legato
dolciss.
perdendosi