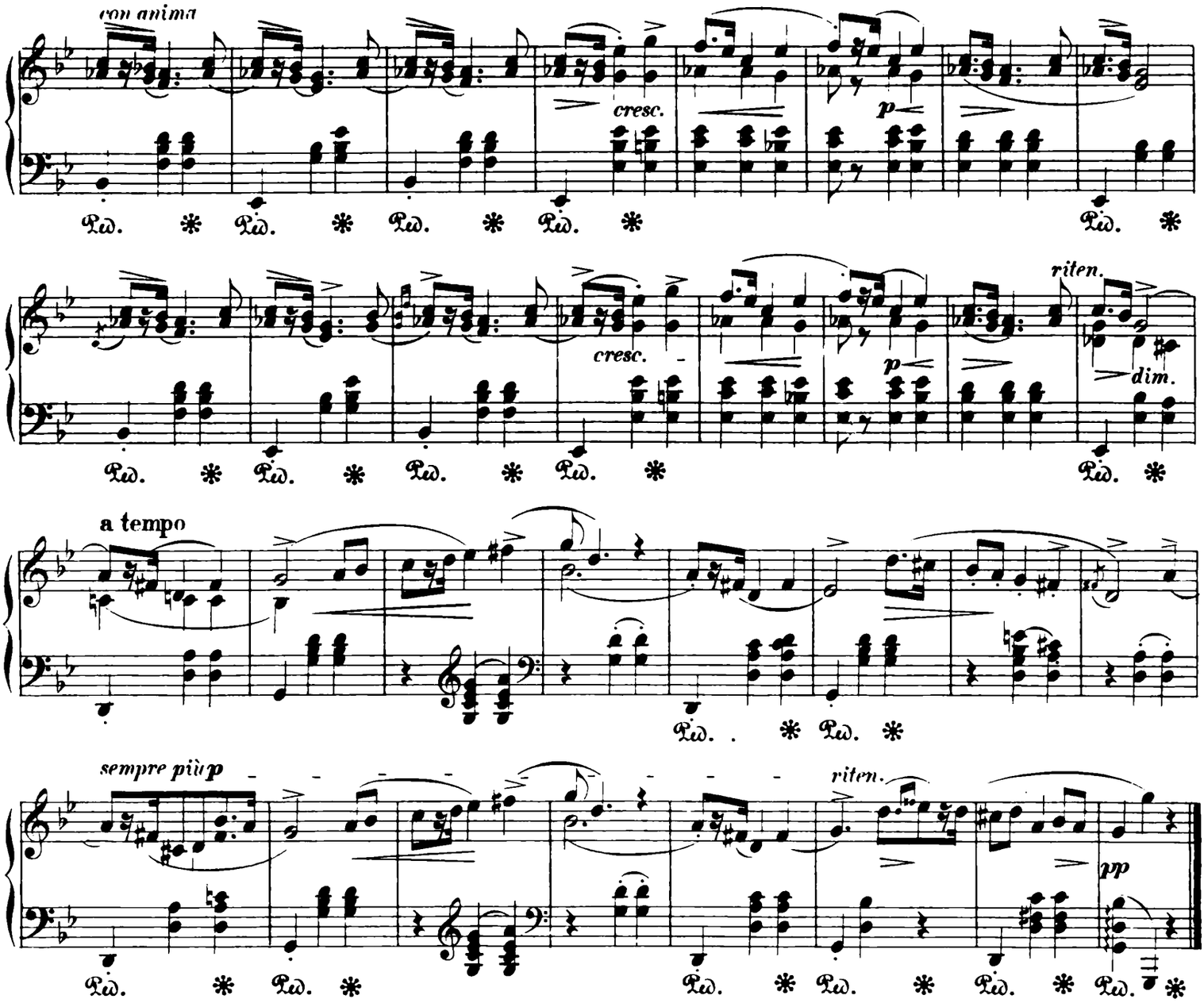
con anima
cresc.
p
riten.
dim.
a tempo
sempre più p
riten.
pp

Nº 2.

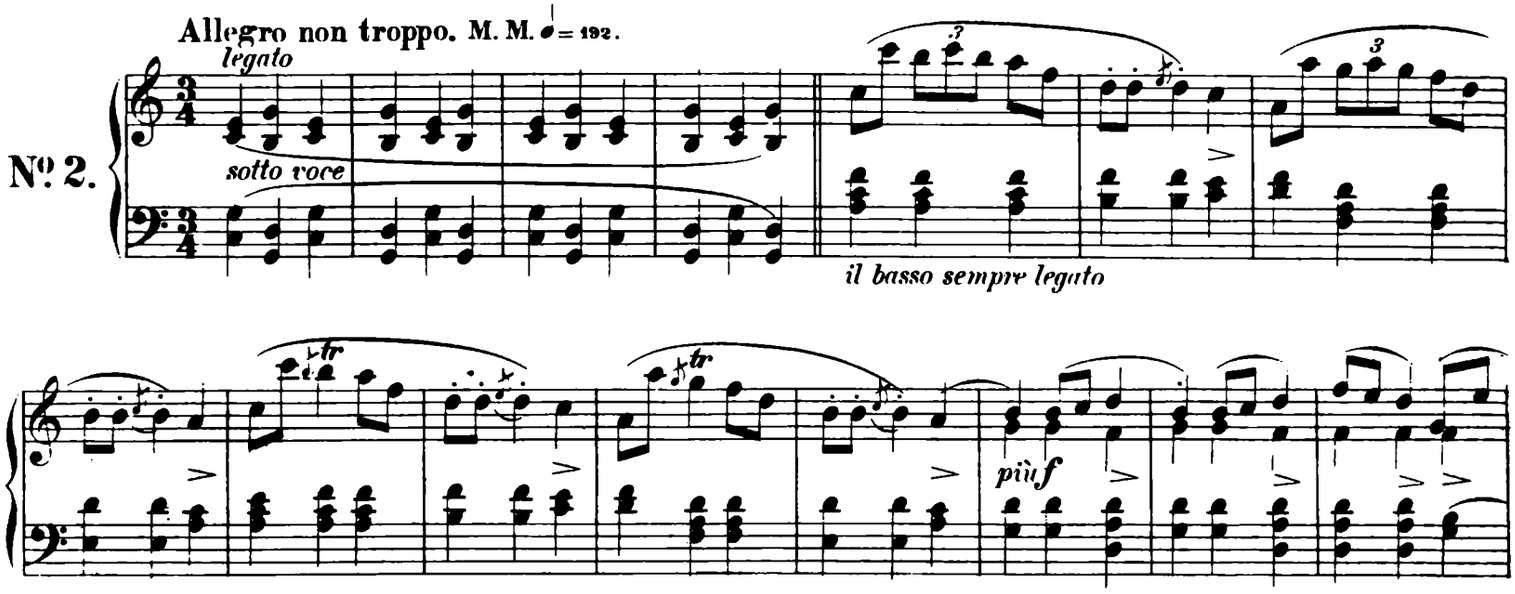
Allegro non troppo. M. M. ♩ = 192.
legato
sotto voce
il basso sempre legato
più f

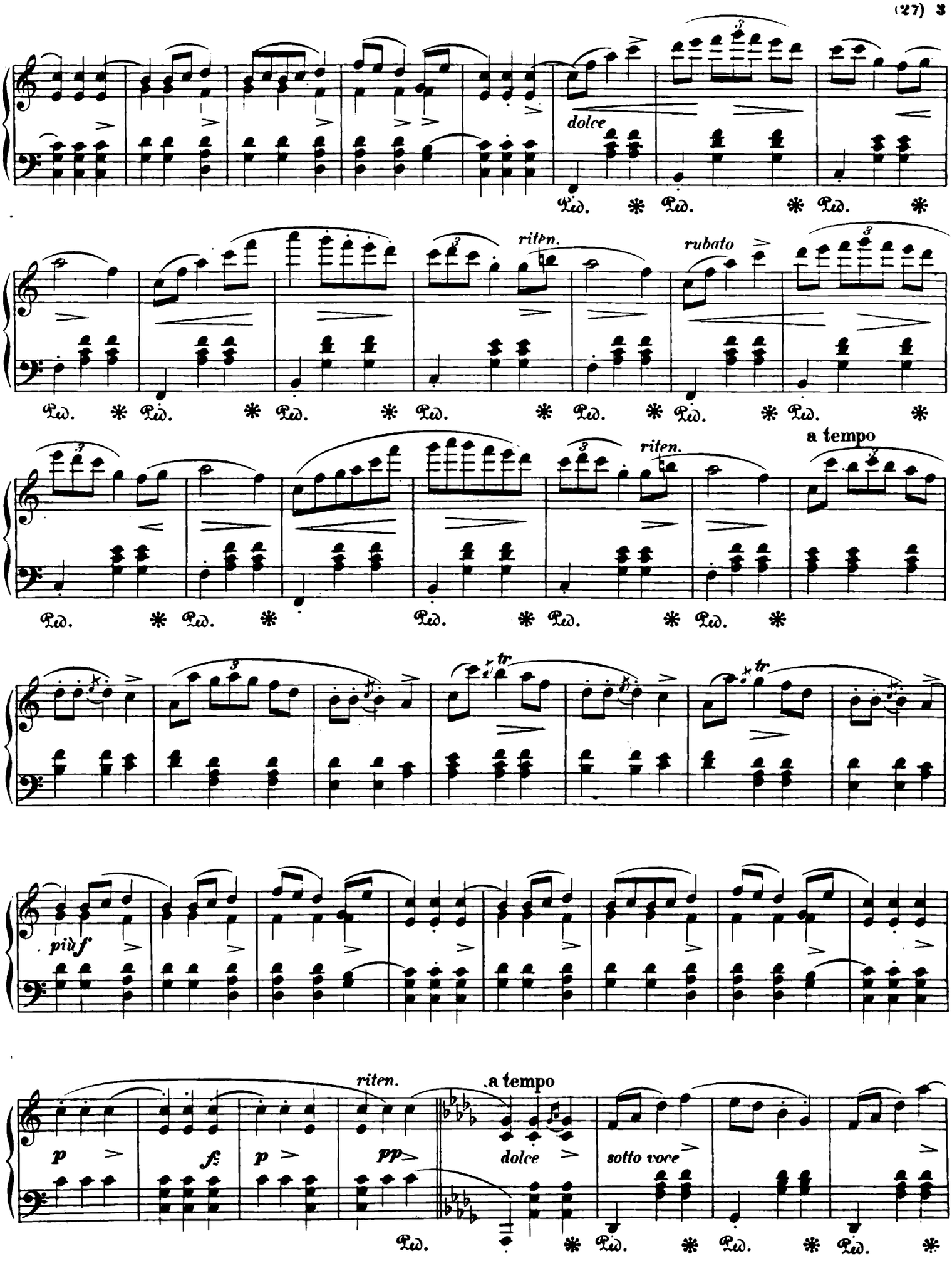
dolce
riten.
rubato
a tempo
riten.
più f
riten.
a tempo
dolce
sotto voce
p
f
p
pp

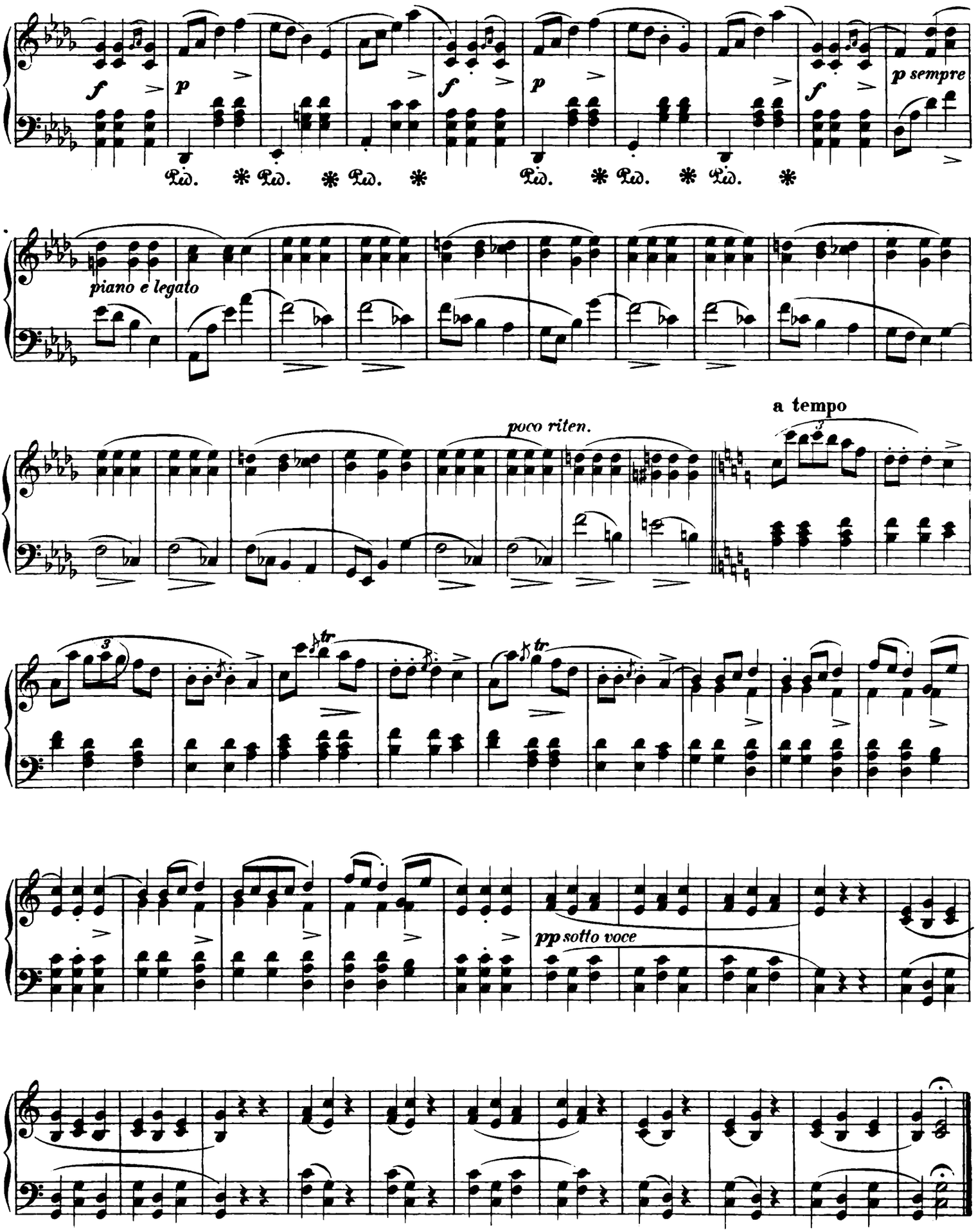
f
p
f
p
f
p sempre
Ped. * Ped. * Ped. *
Ped. * Ped. * Ped. *
piano e legato
poco riten.
a tempo
3
tr
tr
pp sotto voce