Lento ma non troppo. M.M. ♩ = 144.

Nº 2.

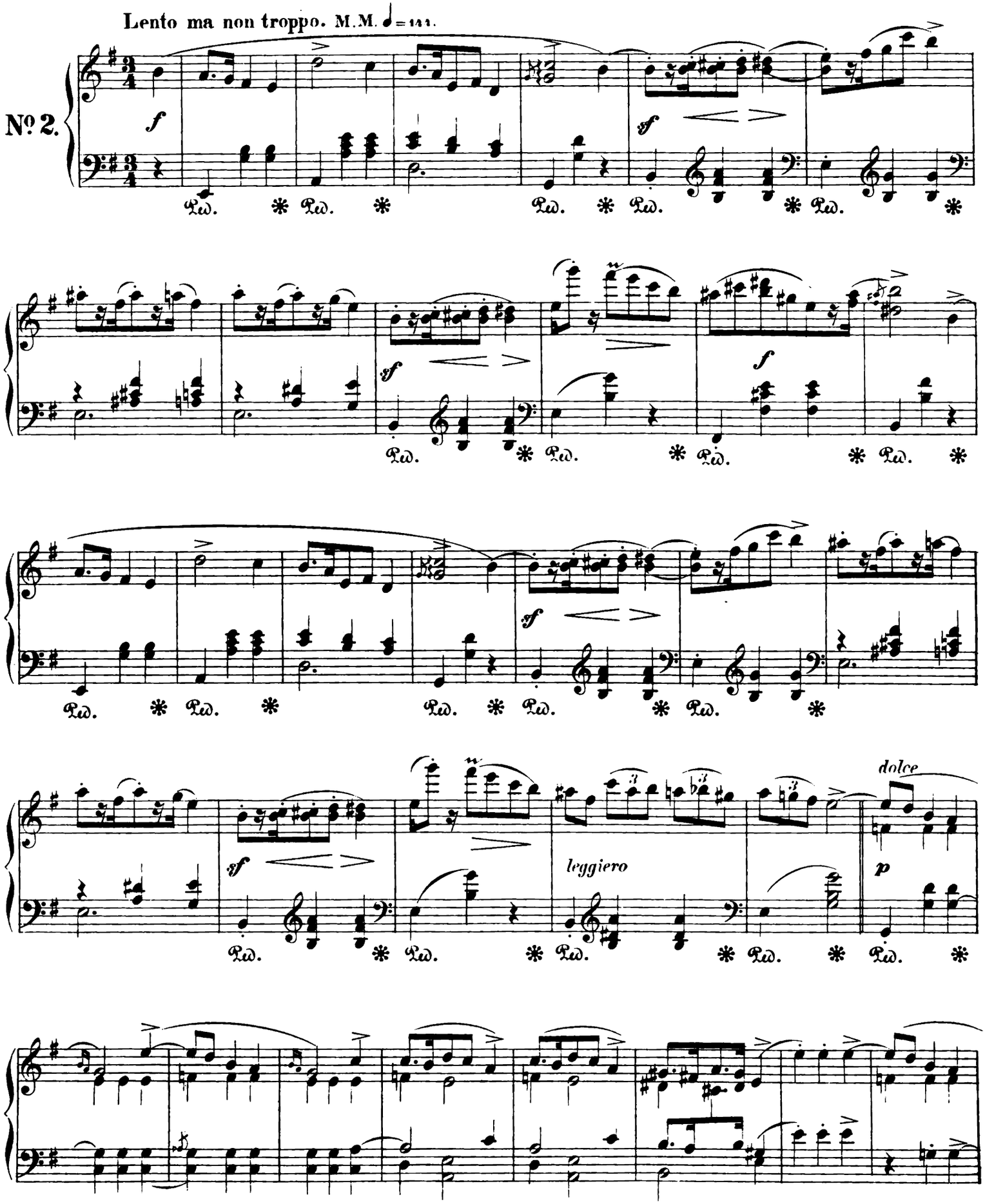

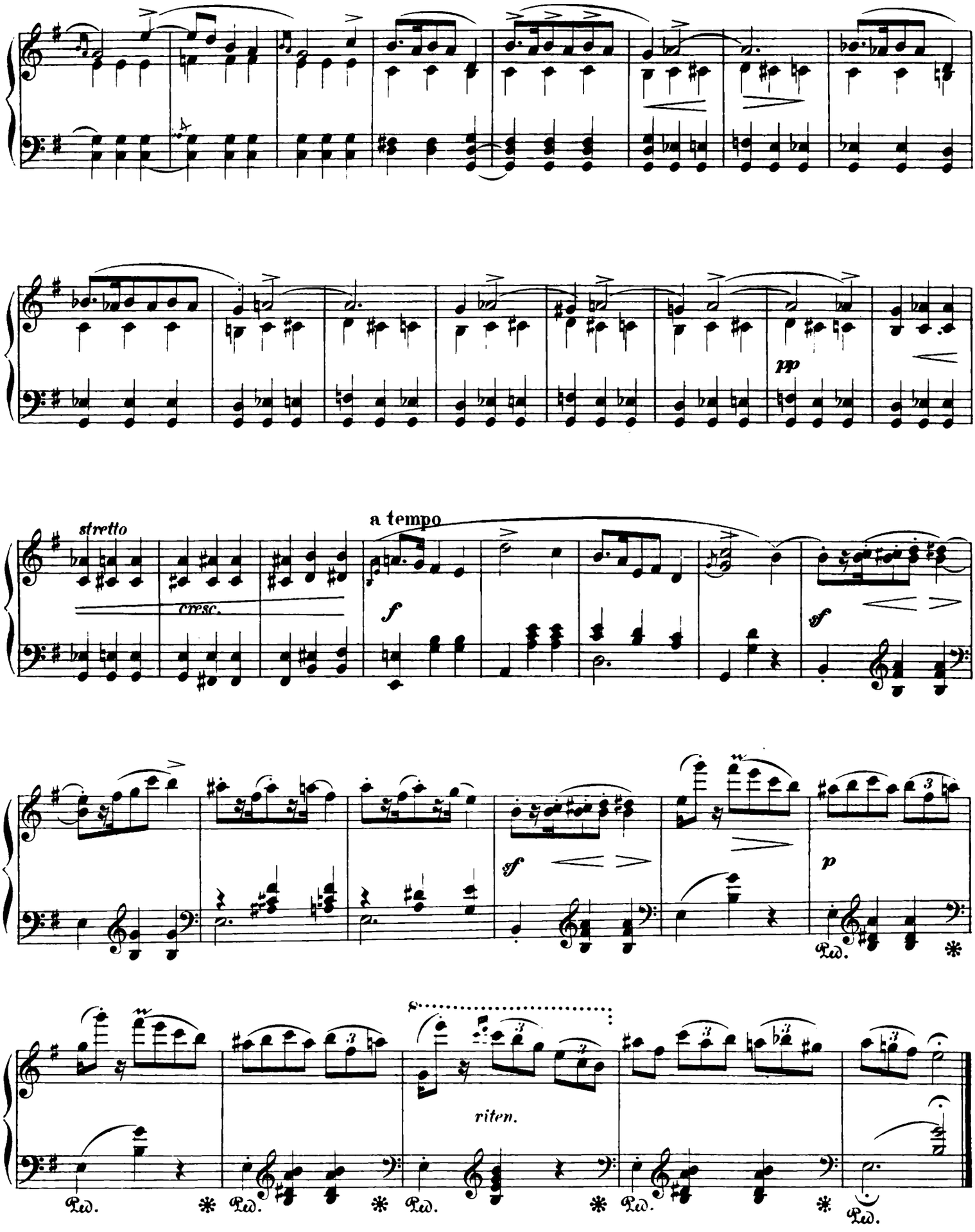
stretto
cresc.
a tempo
pp
riten.
Ped.