Op. 25. No. 5.

Etude XVII.

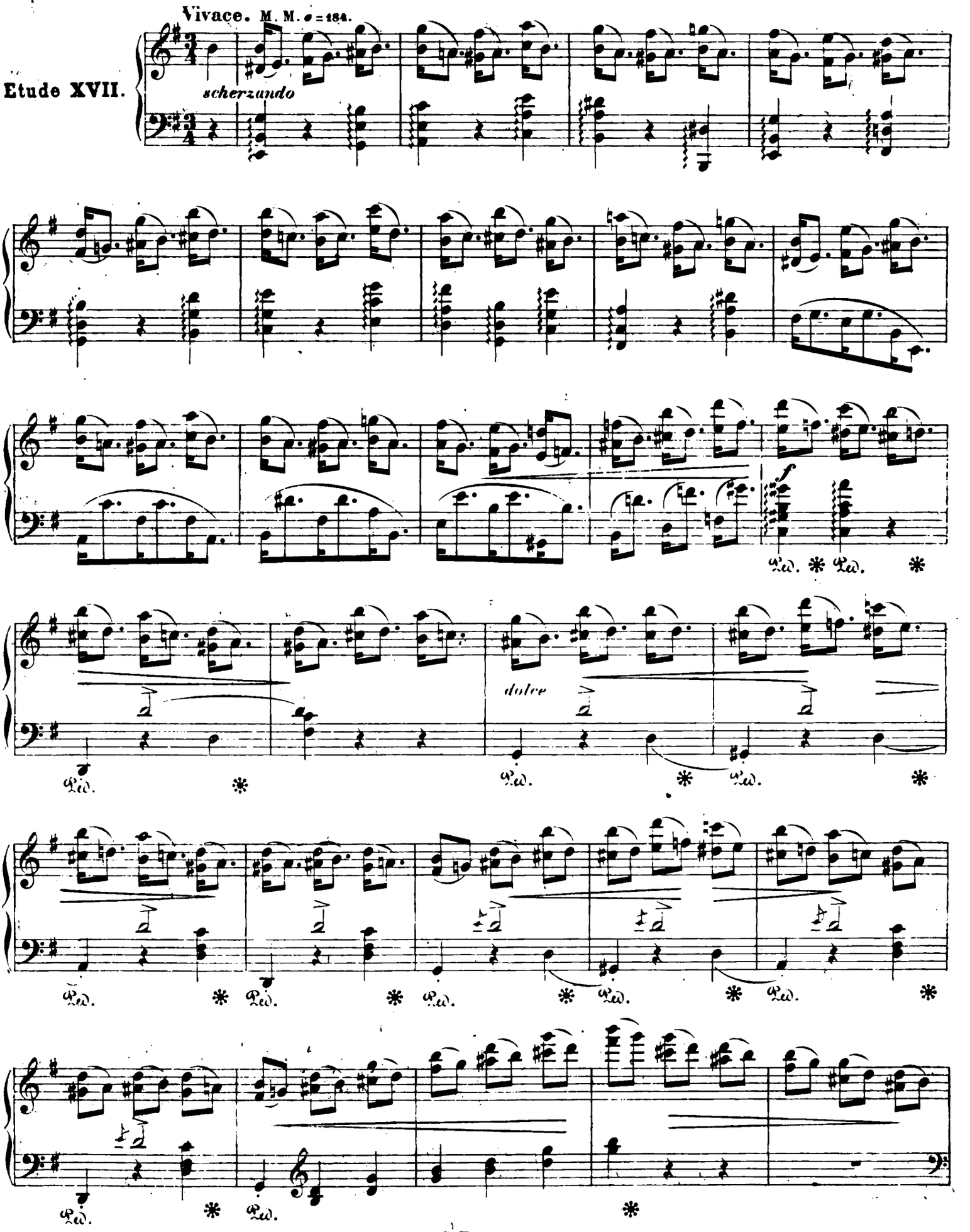

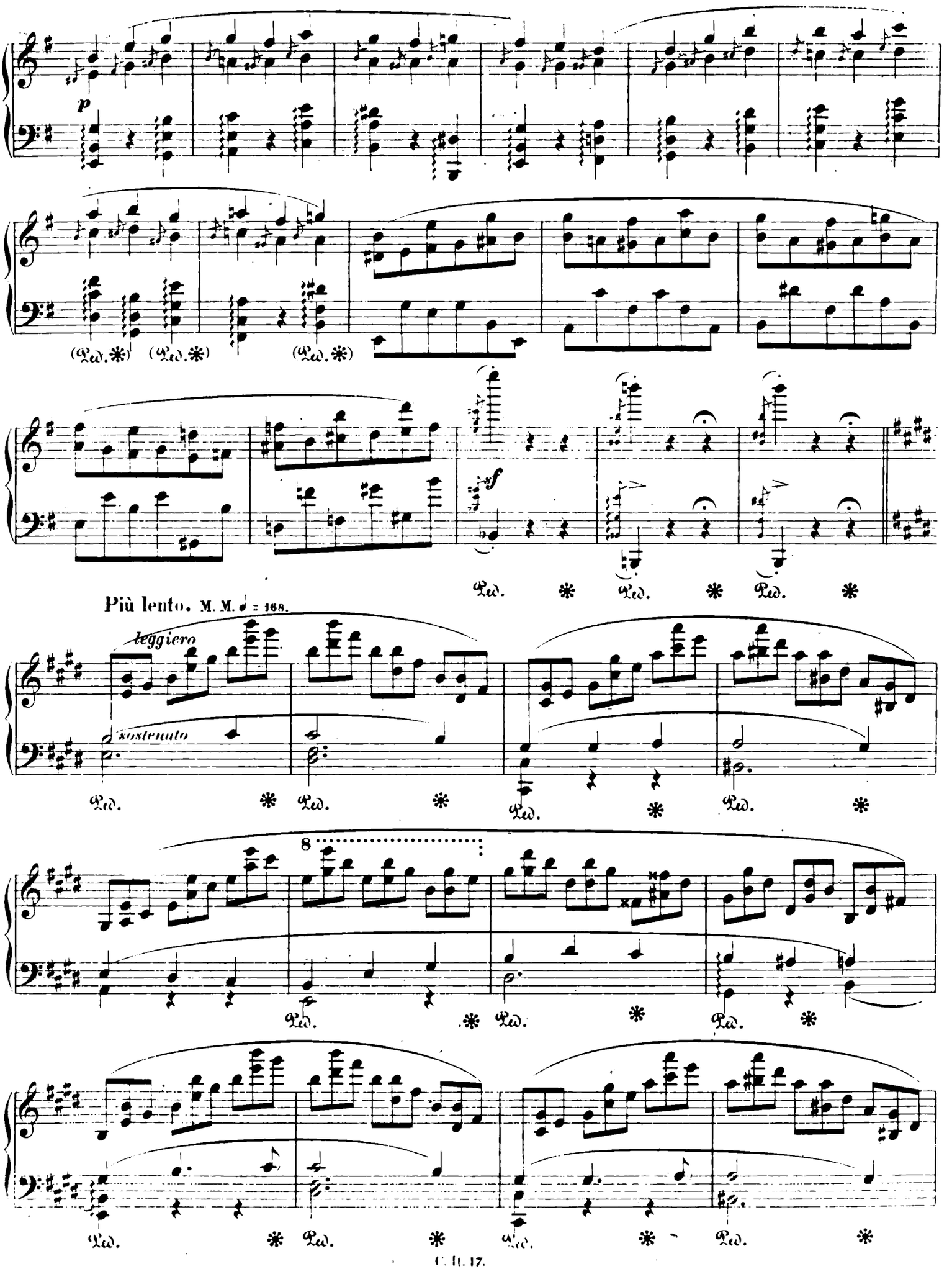
p
(Ped. ✻) (Ped. ✻) (Ped. ✻)
sf
Ped. ✻ Ped. ✻ Ped. ✻
Più lento. M. M. ♩ = 168.
leggiero
sostenuto
Ped. ✻ Ped. ✻ Ped. ✻ Ped. ✻
8
Ped. ✻ Ped. ✻ Ped. ✻
Ped. ✻ Ped. ✻ Ped. ✻ Ped. ✻

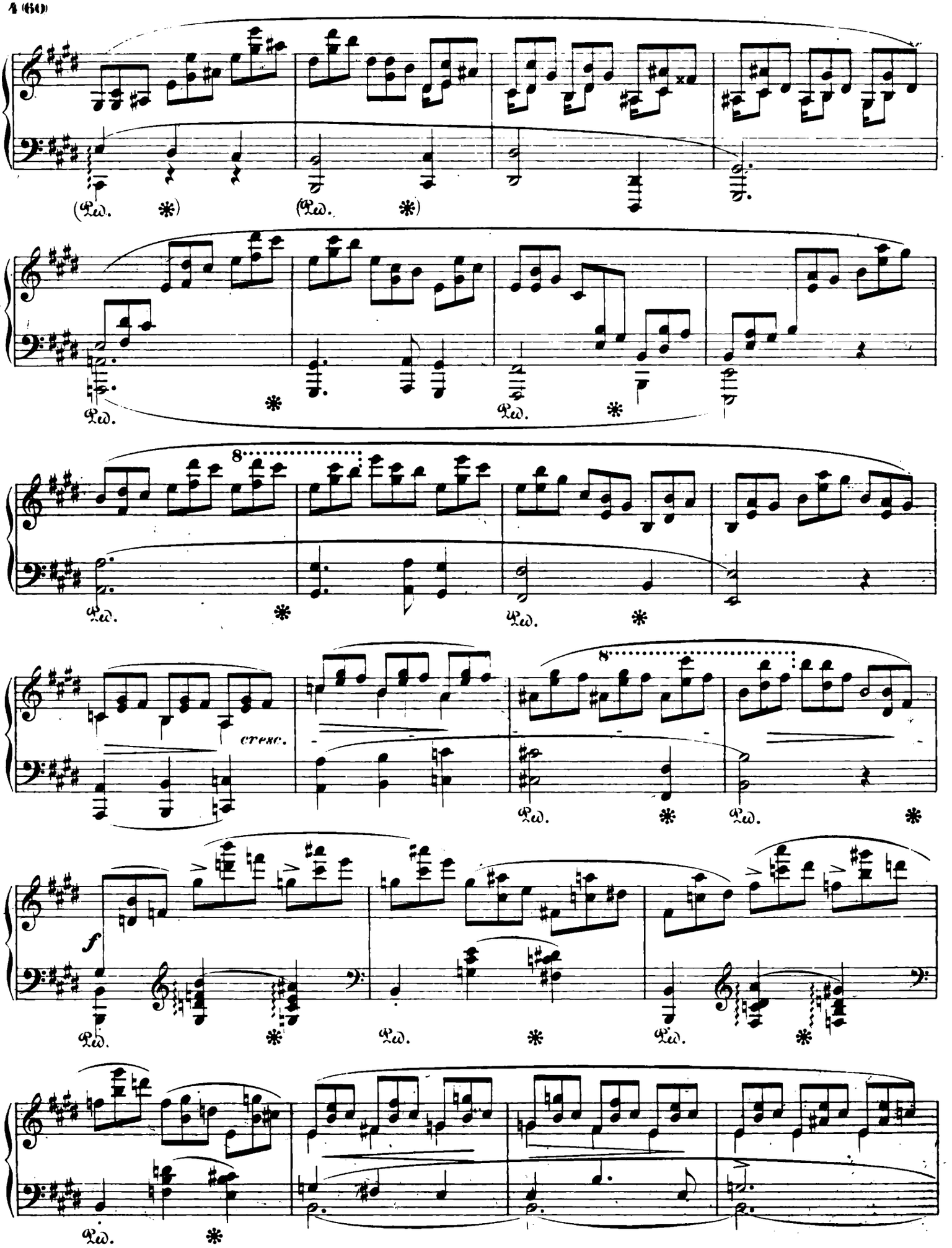
(Ped. *)
(Ped. *)
Ped. *
Ped. *
8
Ped. *
Ped. *
cresc.
8
Ped. *
Ped. *
f
Ped. *
Ped. *
Ped. *
Ped. *

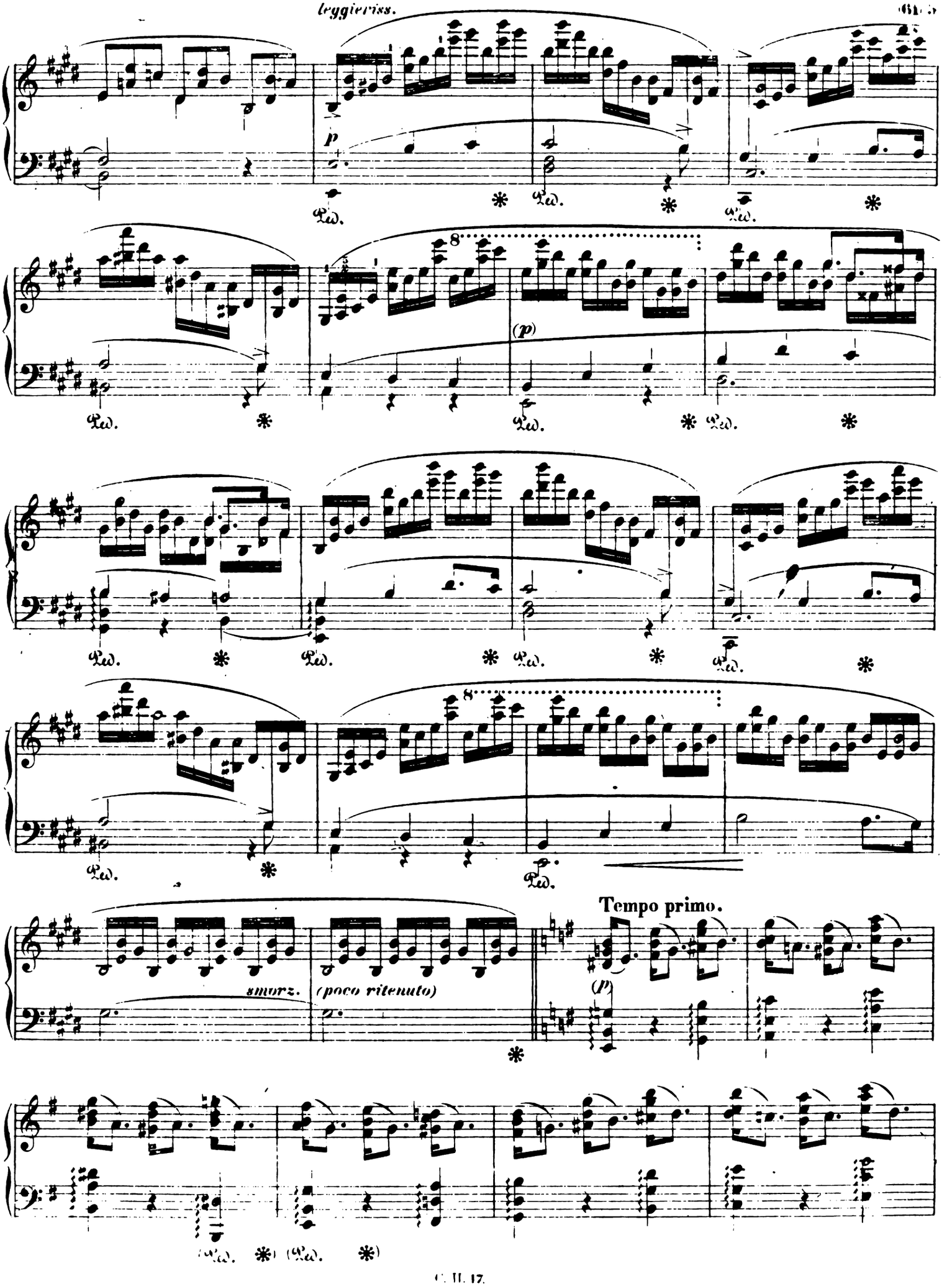
p
(p)
Tempo primo.
smorz.
(poco ritenuto)
(p)

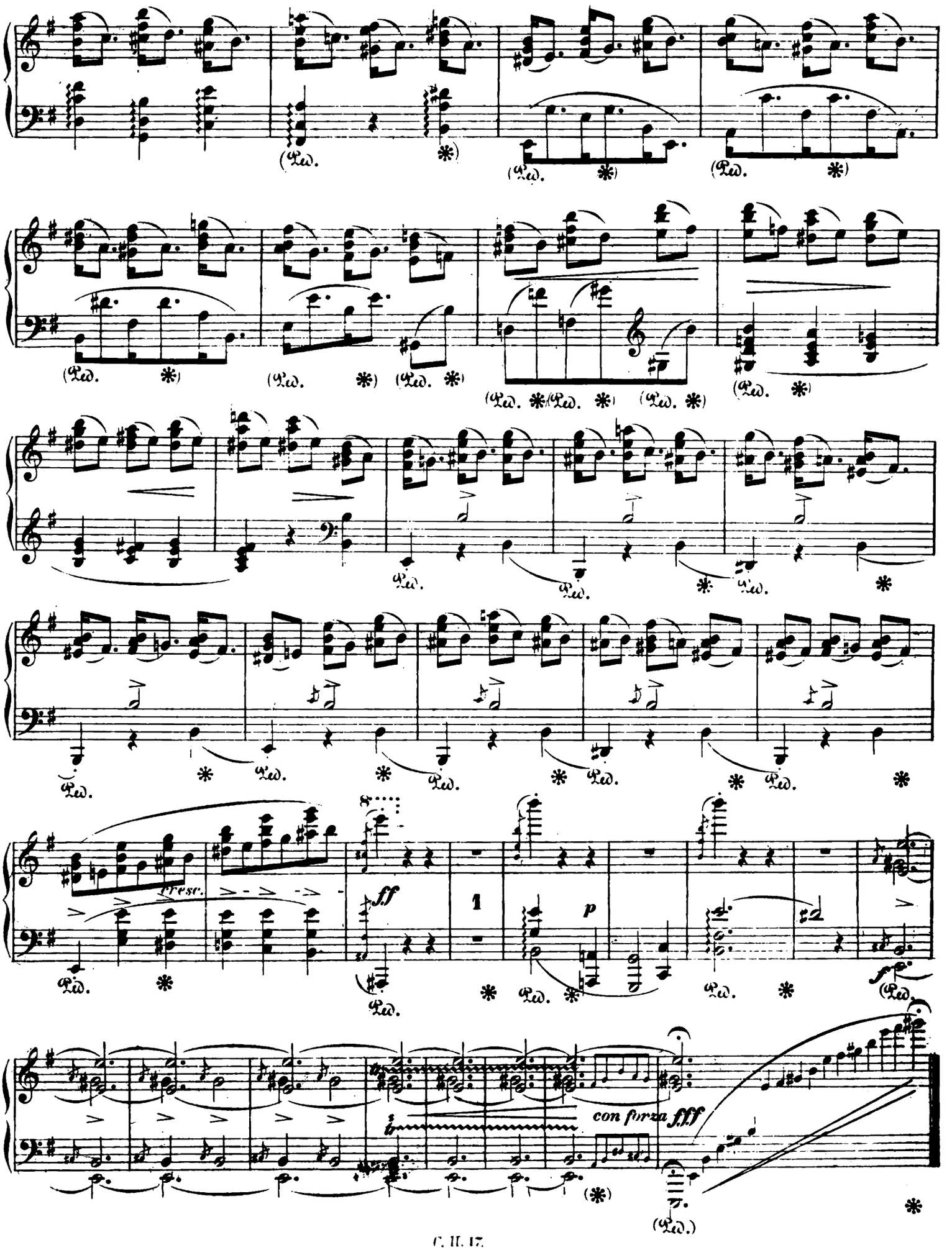
(Ped. *)
fresc.
ff
1
p
con forza fff