Chopin's Werke.

Op. 25. № 3.

Etude XV.

Allegro. M. M. ♩ = 120.

leggiero

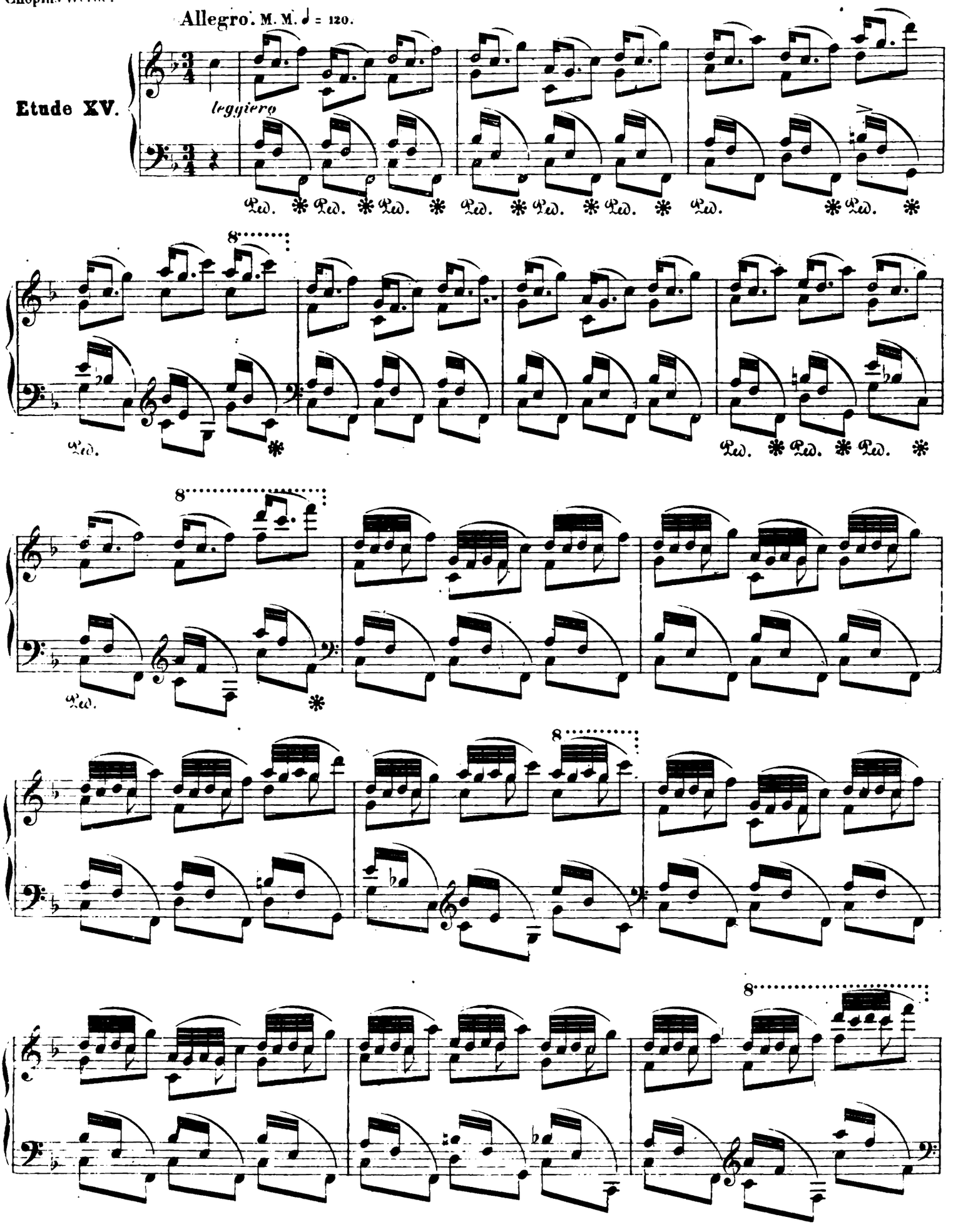

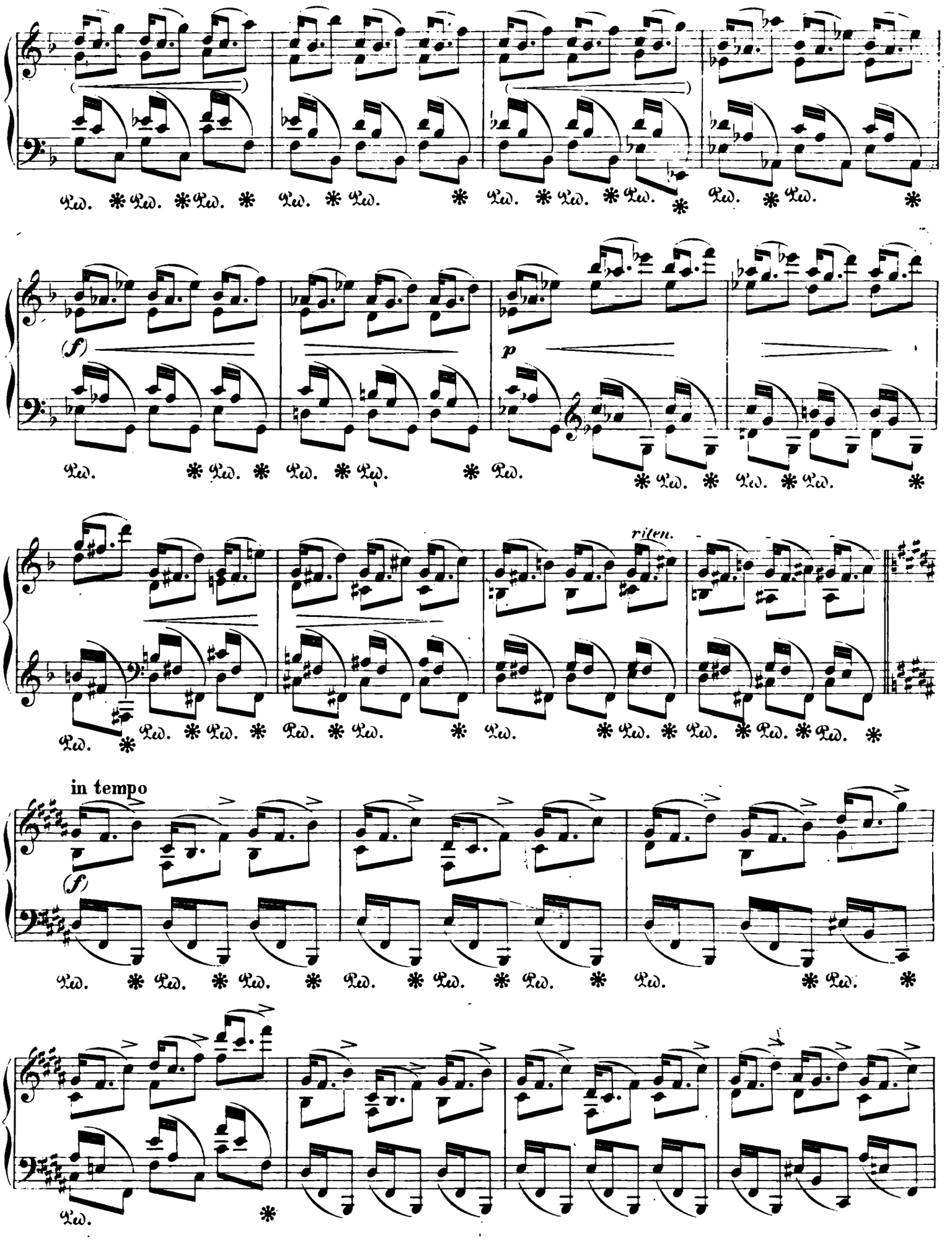
(f)
p
ritrn.
in tempo
(f)

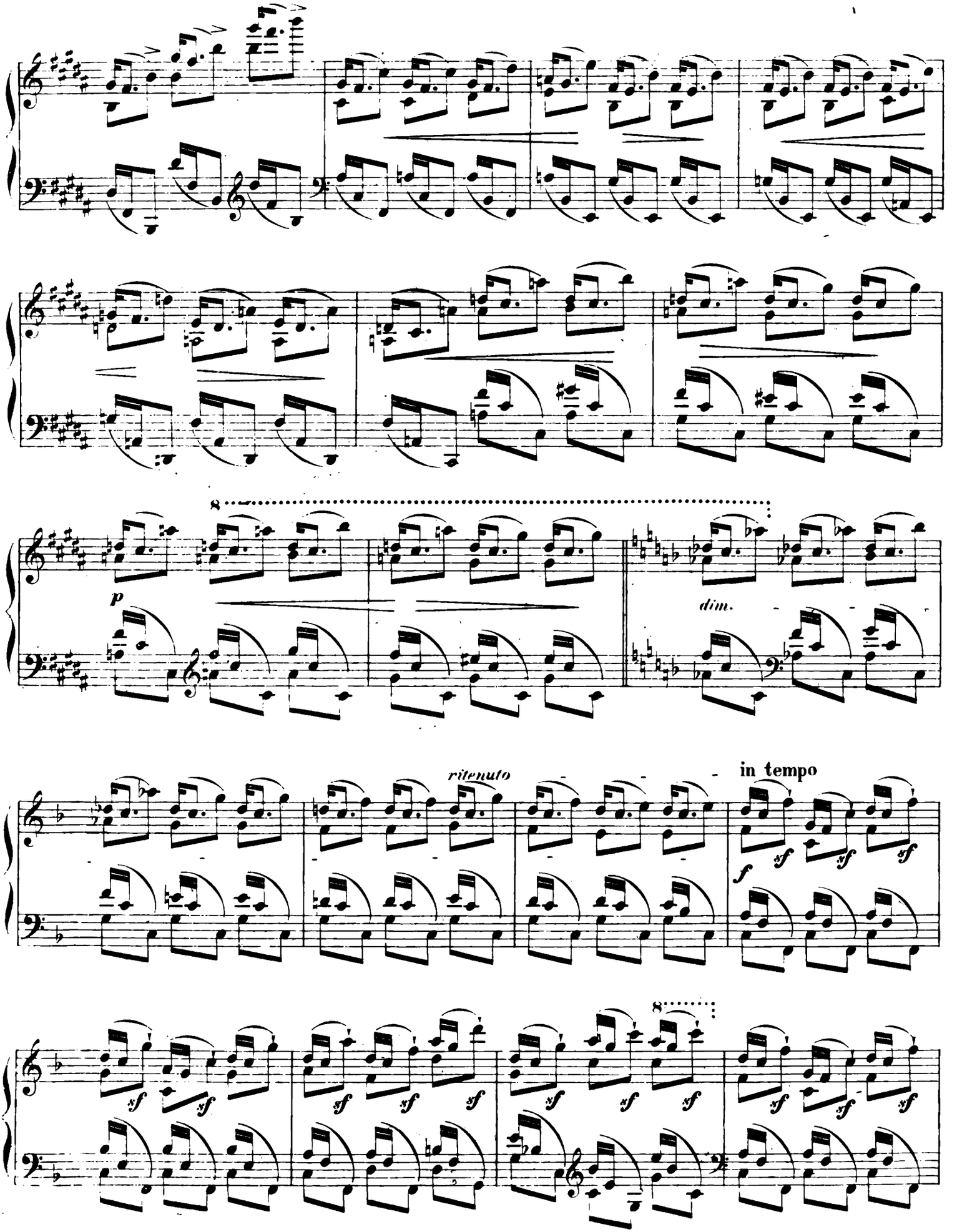
p
dim.
ritenuto
in tempo
f
sf

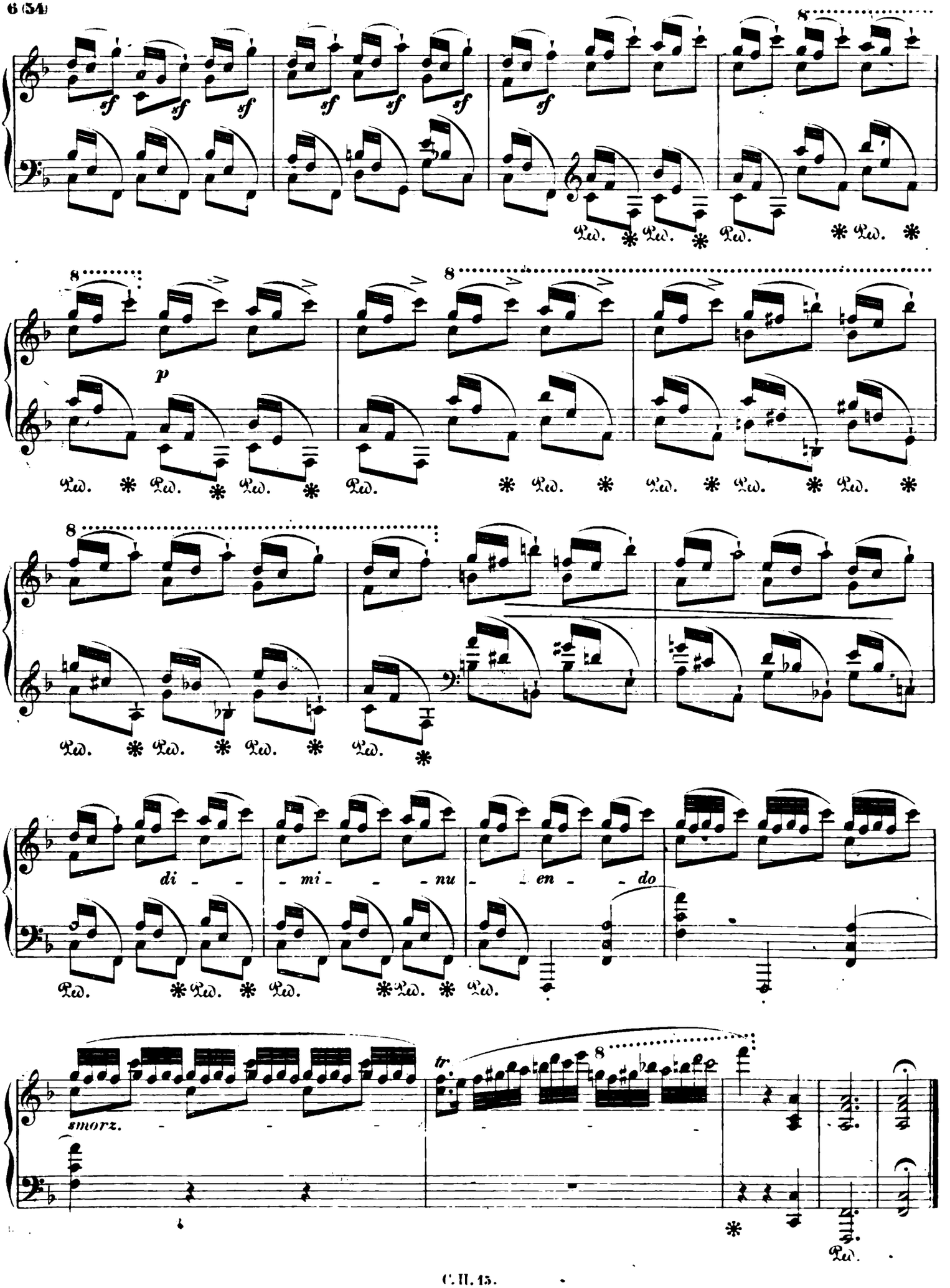
sf
p
di - mi - nu - en - do
smorz.
tr
Ped.