Op. 10. Nº 4.

Presto. 𝅗𝅥 = 88.

Etude IV.

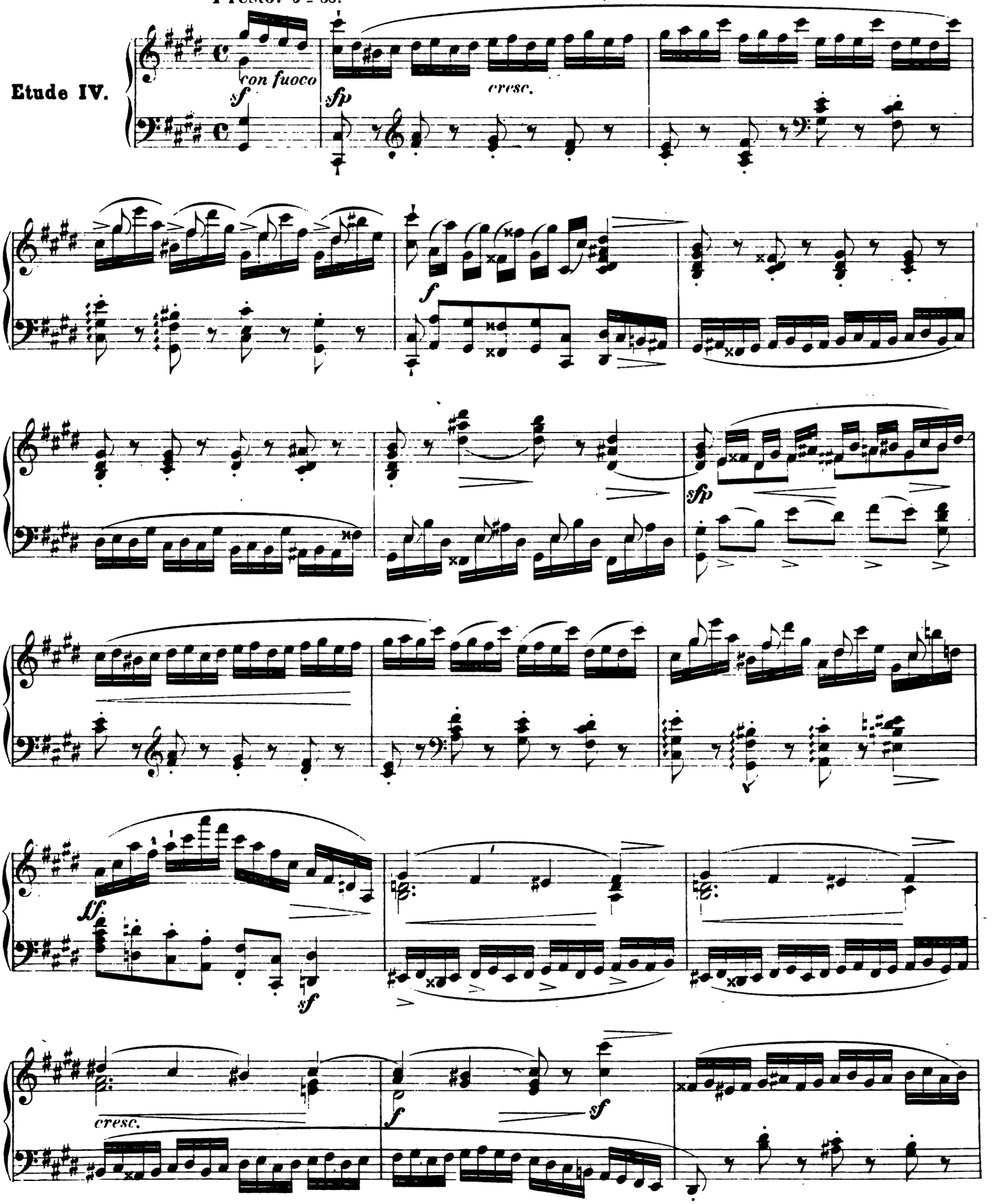

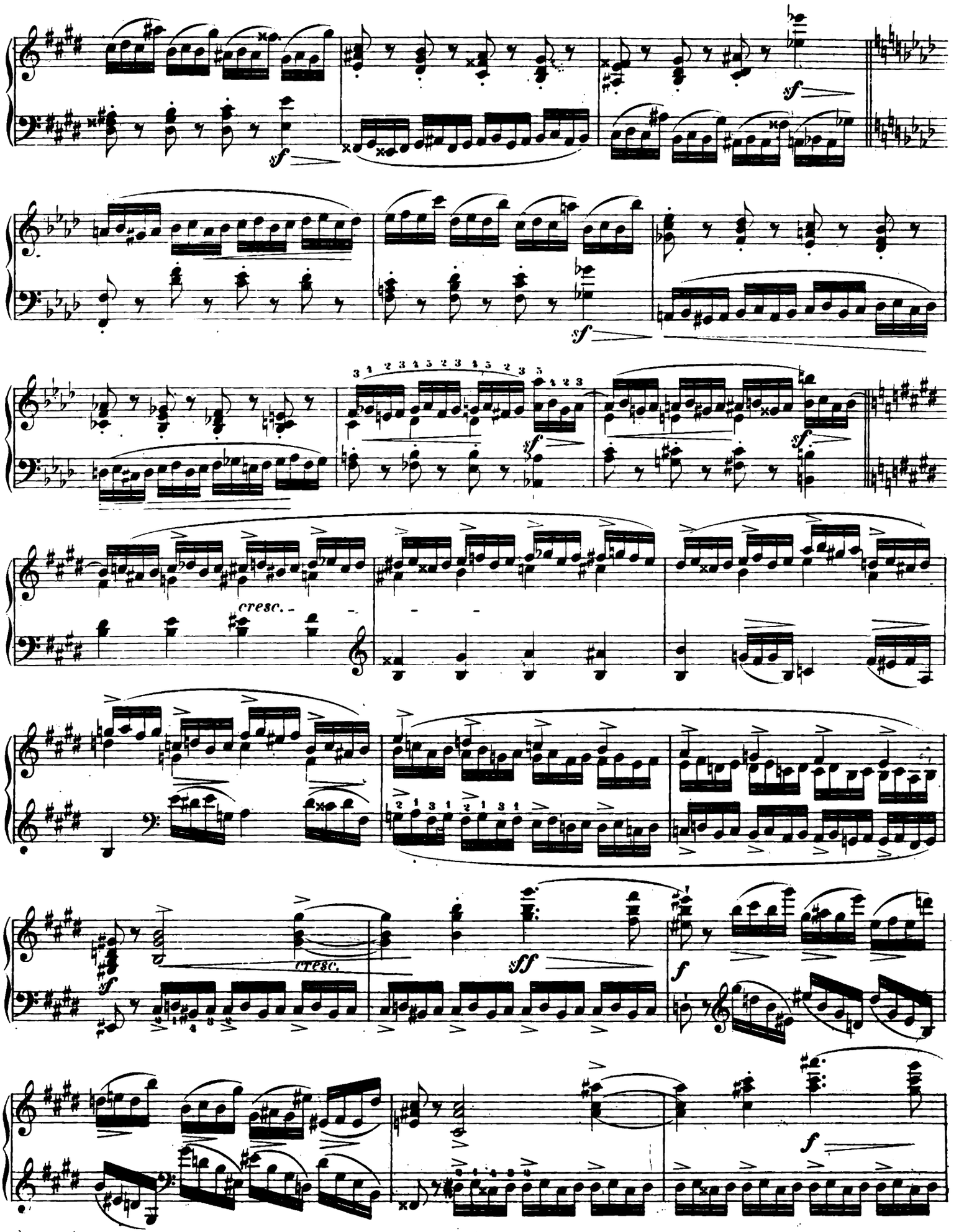
sf
cresc.
cresc.
sff
f

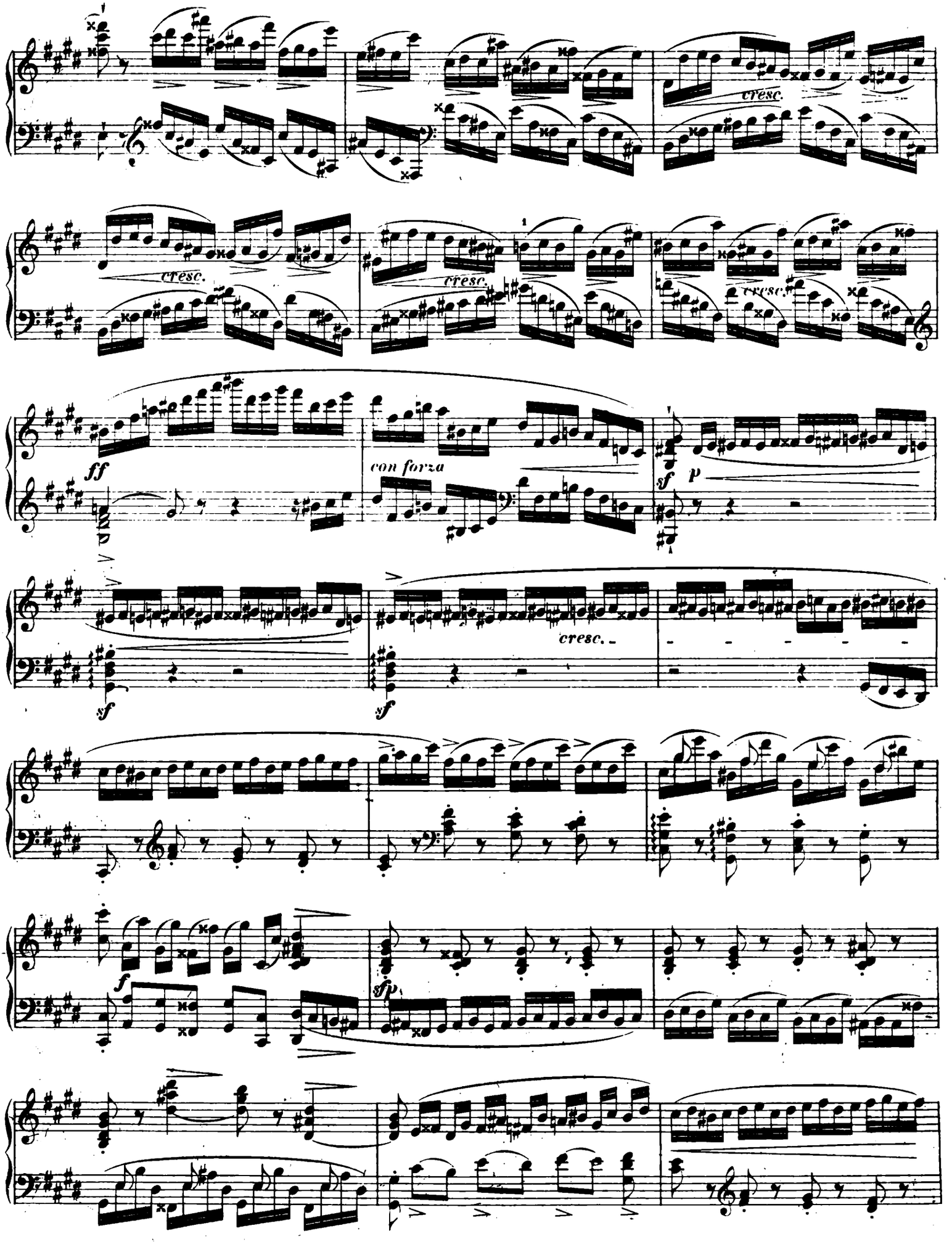
cresc.
cresc.
cresc.
cresc.
ff
con forza
sf
p
sf
sf
cresc.
f
sfp

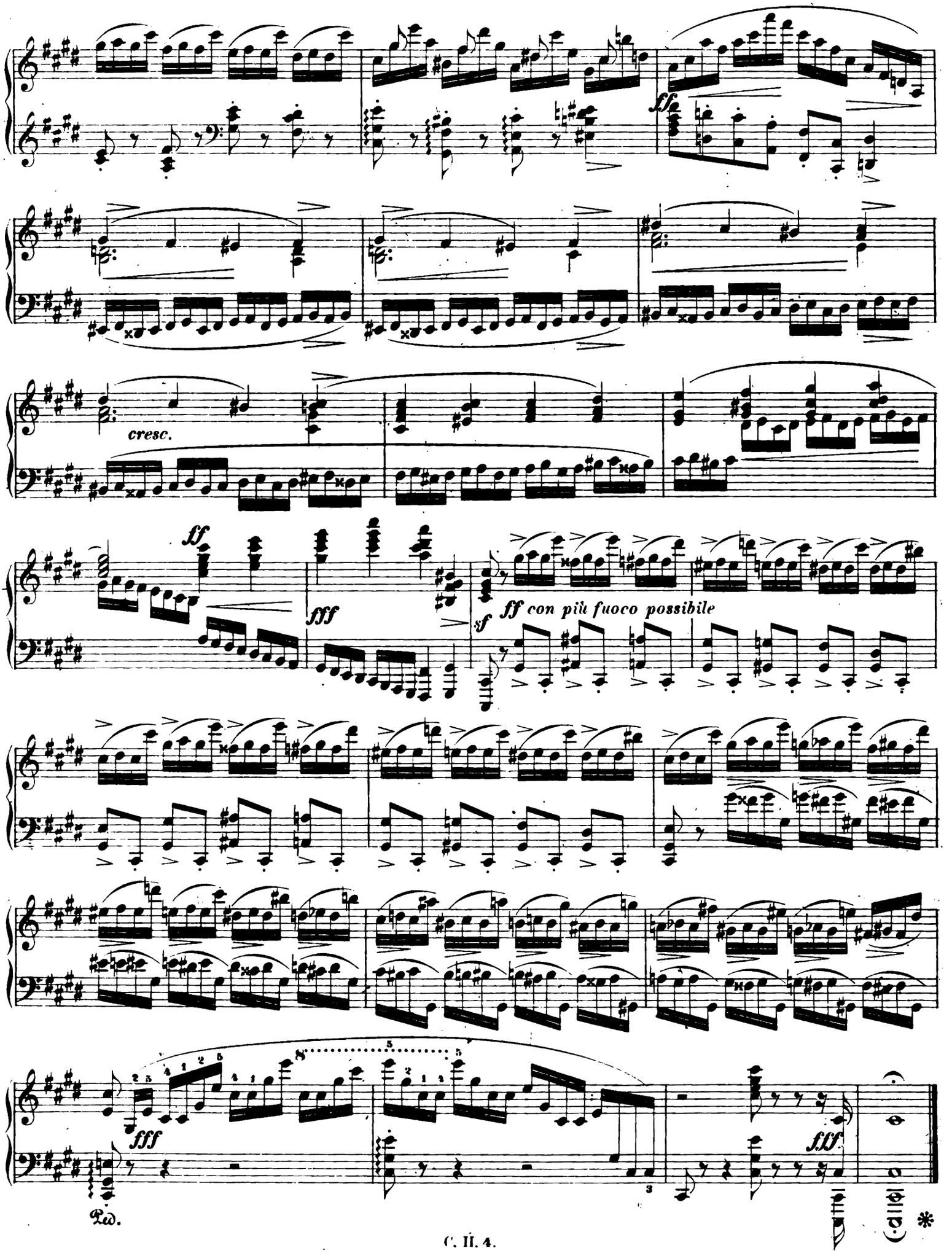
ff
cresc.
ff
fff
sf
ff con più fuoco possibile
fff
fff
Ped.
*