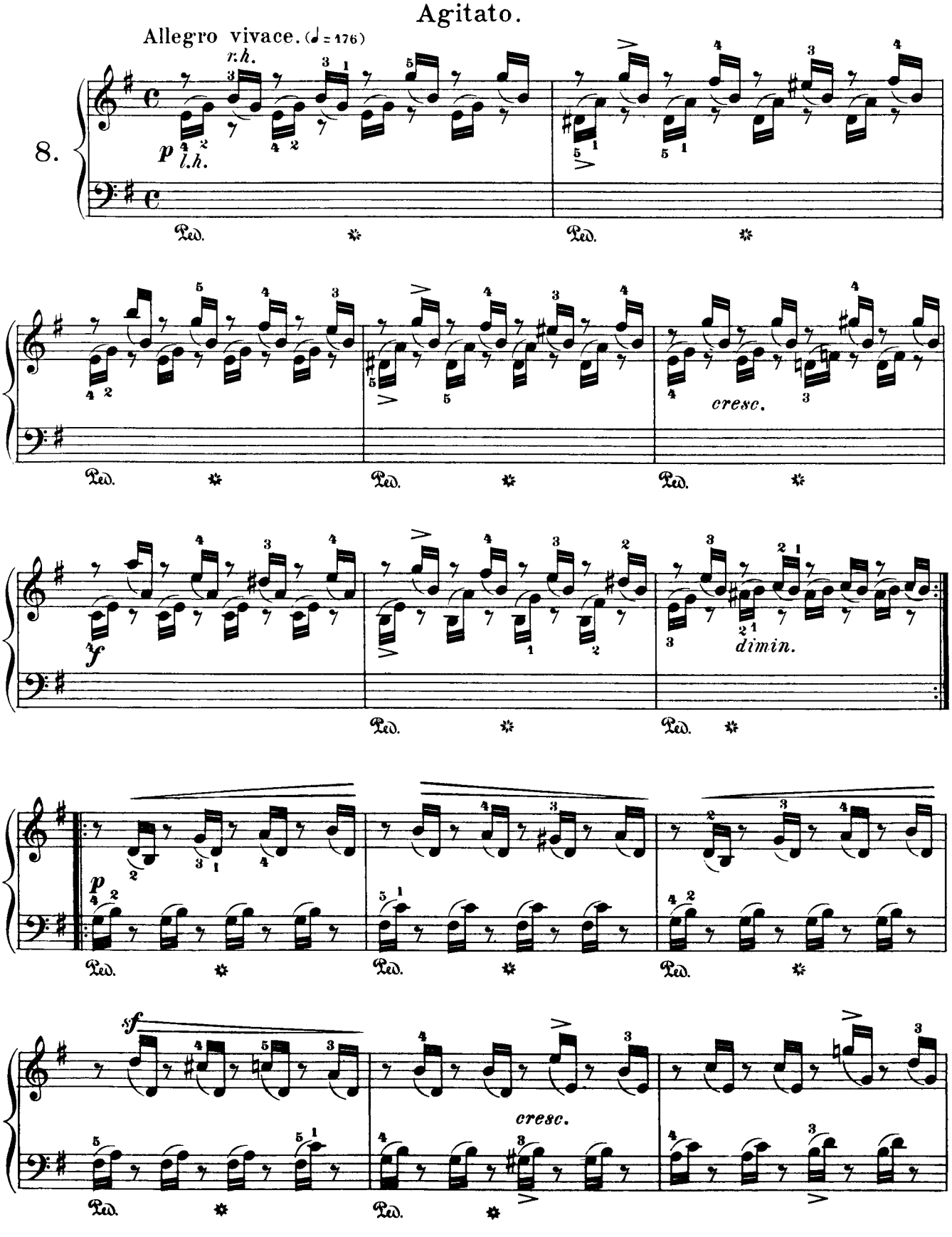
Agitato.
Allegro vivace. (♩ = 176)
8.
r.h.
l.h.
p
cresc.
f
dimin.
p
f
cresc.
Ped.

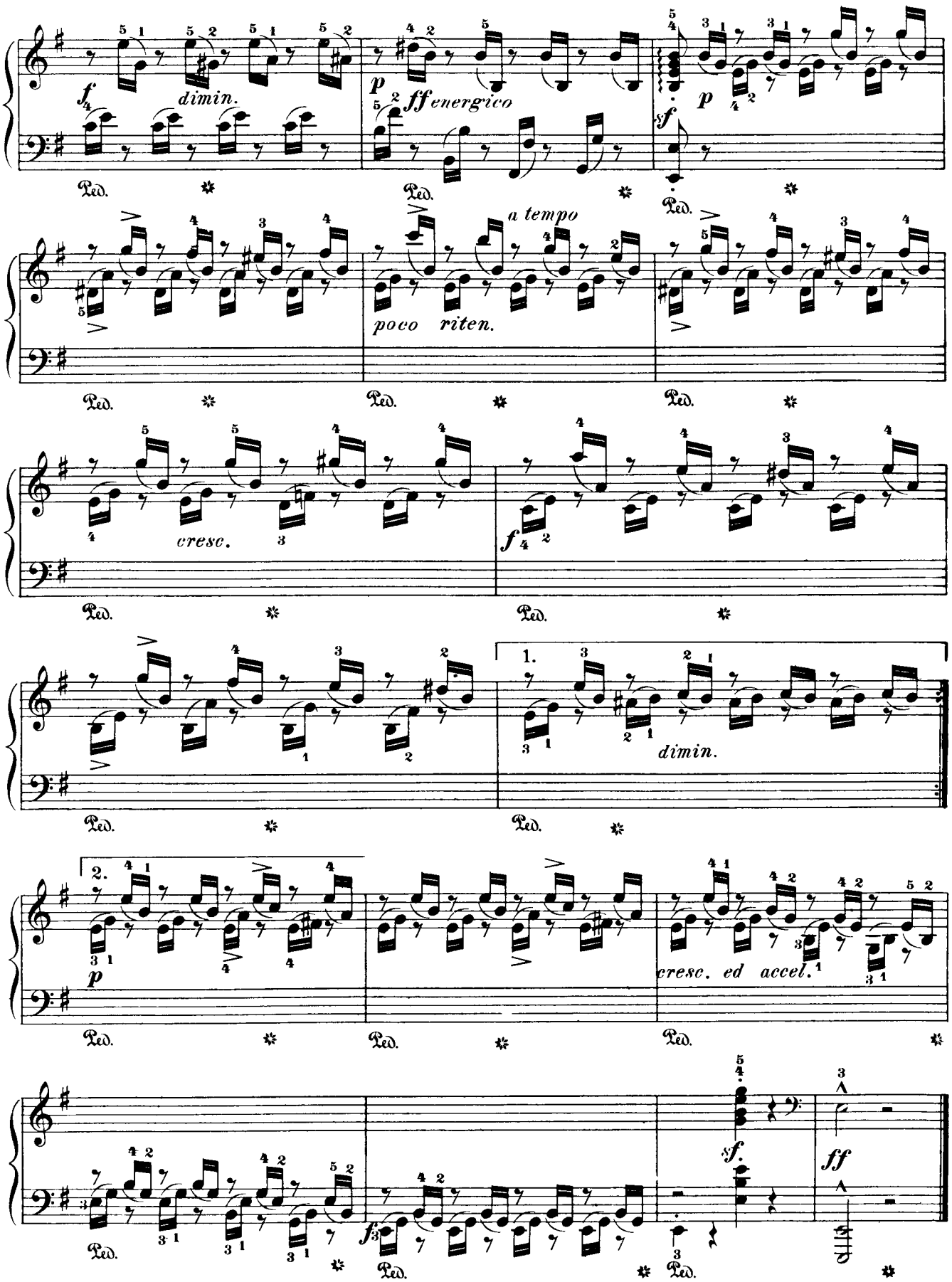
f
dimin.
p
ff energico
p
sf
a tempo
poco riten.
cresc.
f
1.
dimin.
2.
p
cresc. ed accel.
sf.
ff
Ped.