Les Sylphes.

Sylphs.

15.

Vivo. (♩= 92)

pp leggierissimo *cresc.* *sf*

p *pp legg.* *sf*

sf *dim.* *p* *pp*

sf *sf* *dim.* *p* *sf* *sf*

sf *sf* *sf* *pp* *animato*

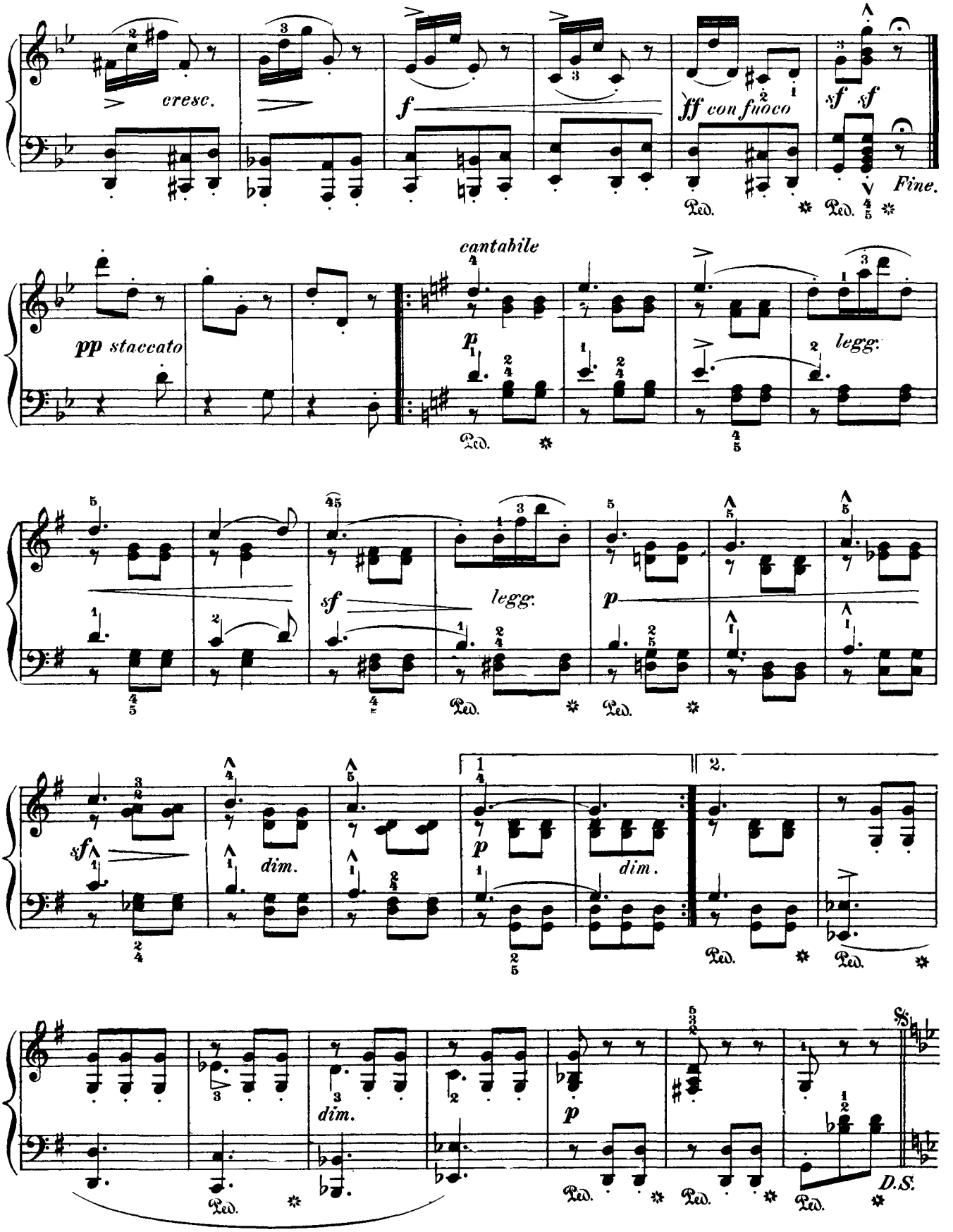
cresc.
f
ff con fuoco
sf sf
Fine.
Ped.
cantabile
pp staccato
p
legg.
sf
dim.
1.
2.
D.S.