L'Orage.

The Storm.

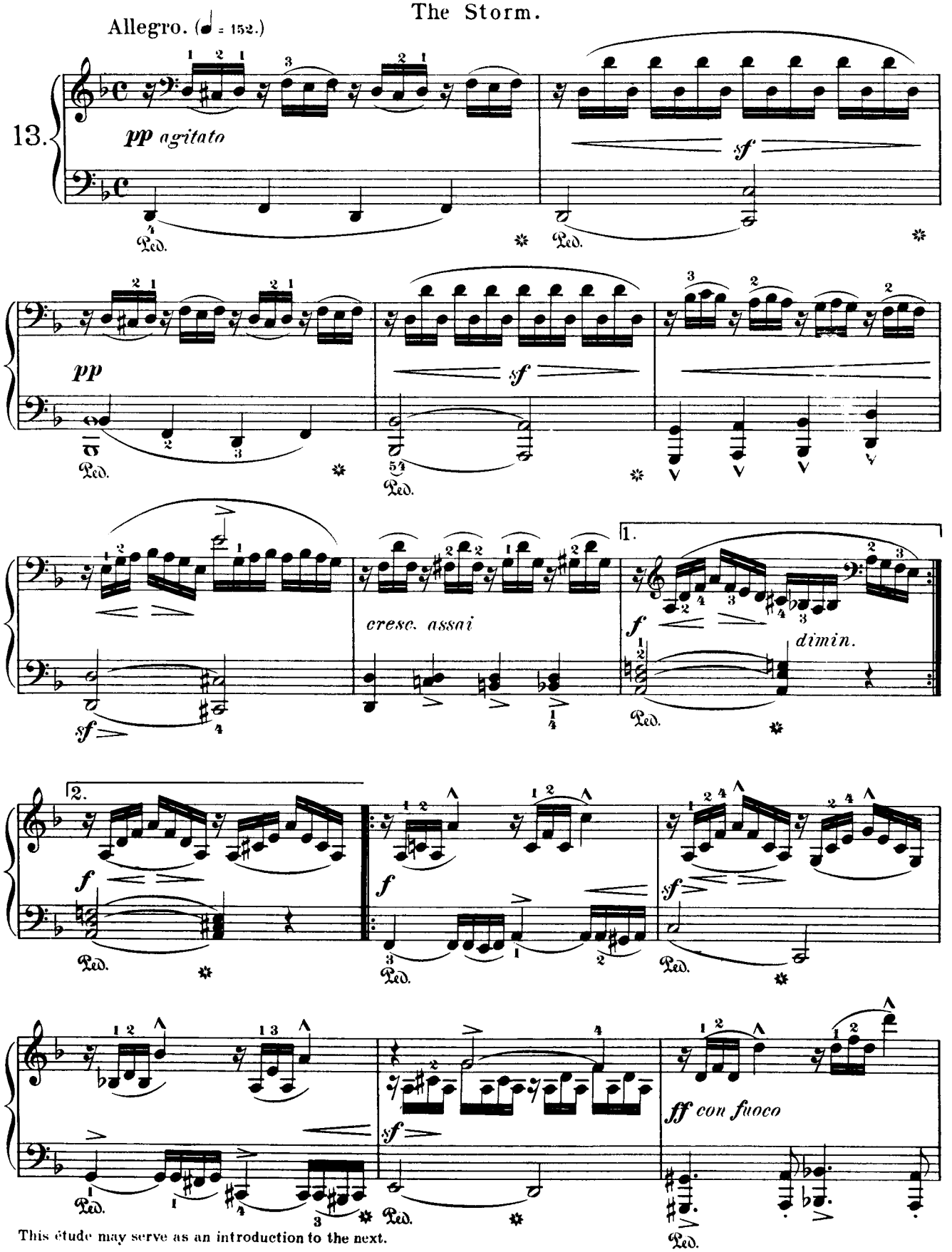

This étude may serve as an introduction to the next.

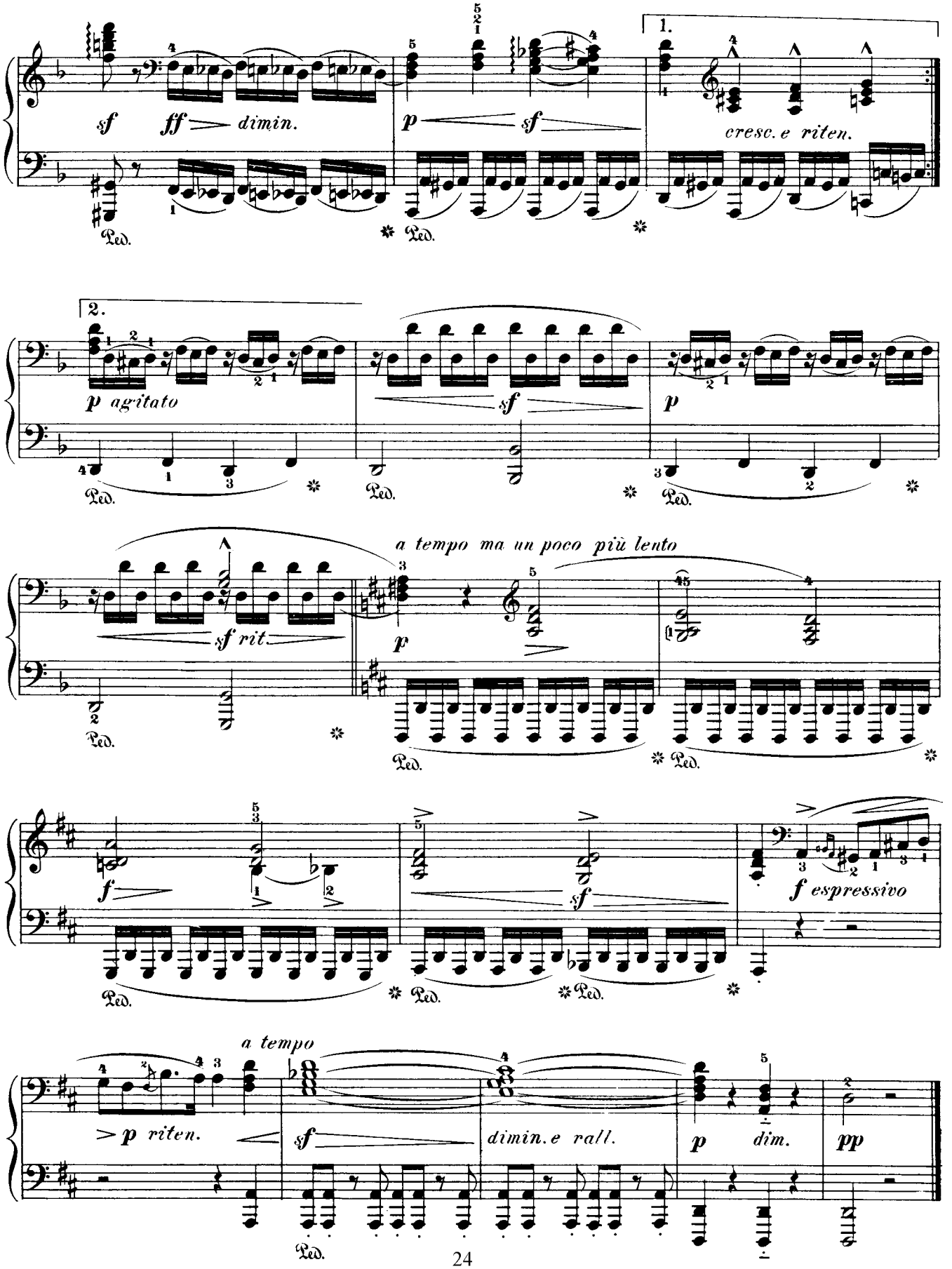
1.
sf
ff
dimin.
p
sf
cresc. e riten.
Ped.
2.
p agitato
sf
p
a tempo ma un poco più lento
sf rit.
p
f
sf
f espressivo
a tempo
p riten.
sf
dimin. e rall.
p
dim.
pp