Tonleiter in F dur. | Scale of F major. | Gamme en Fa majeur.

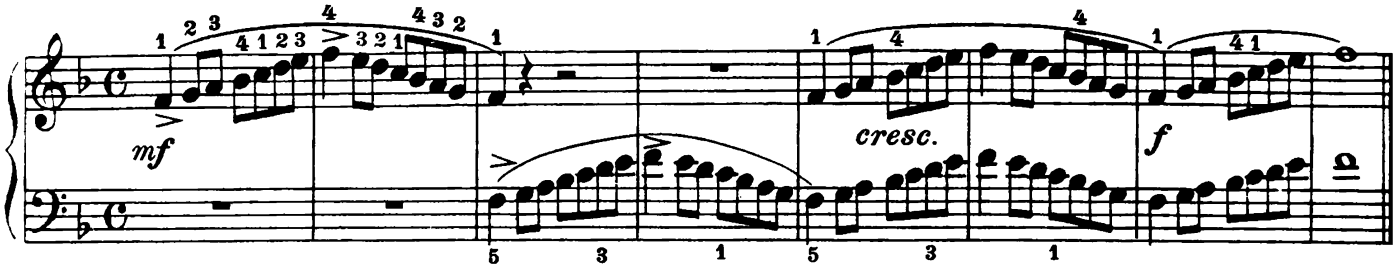

Allegro moderato.

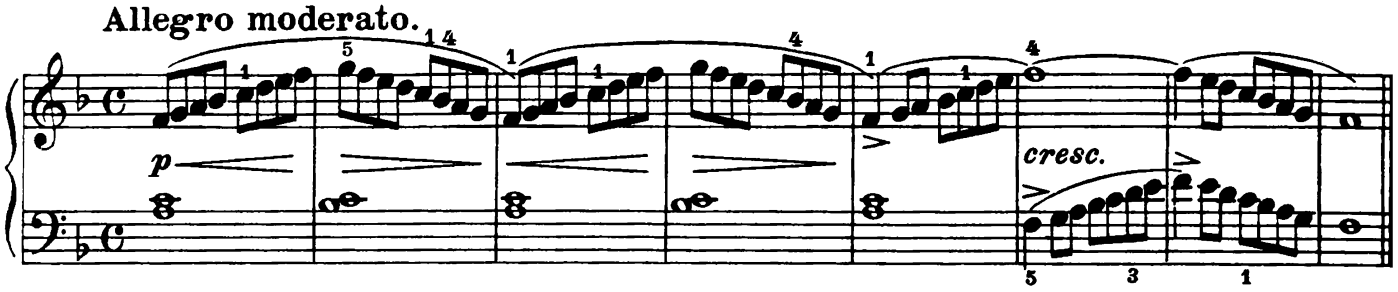

Allegretto.

94.

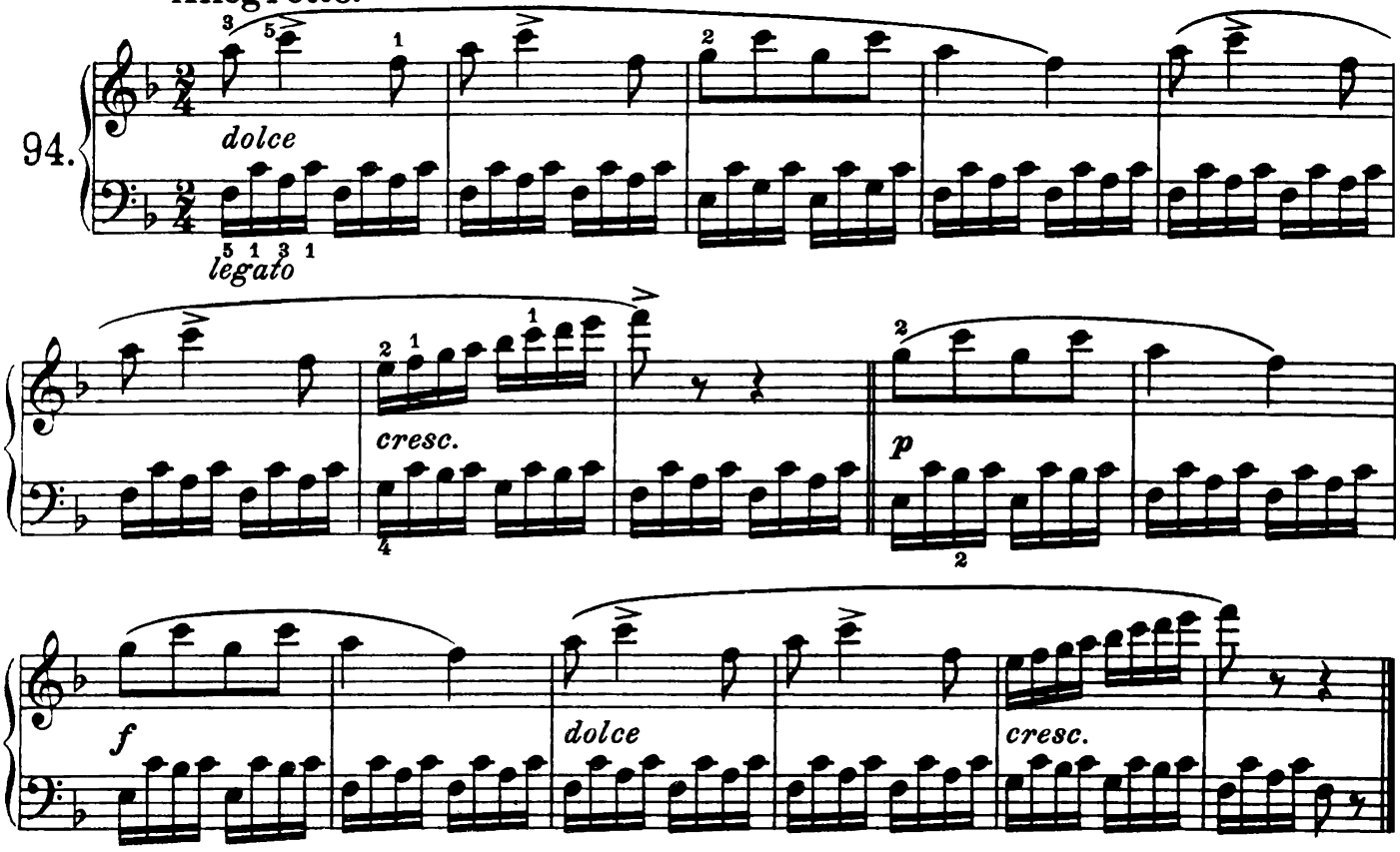

Altdeutsches Volkslied.– Old German Tune.– Vieil air populaire allemand.

Andante.

95.

