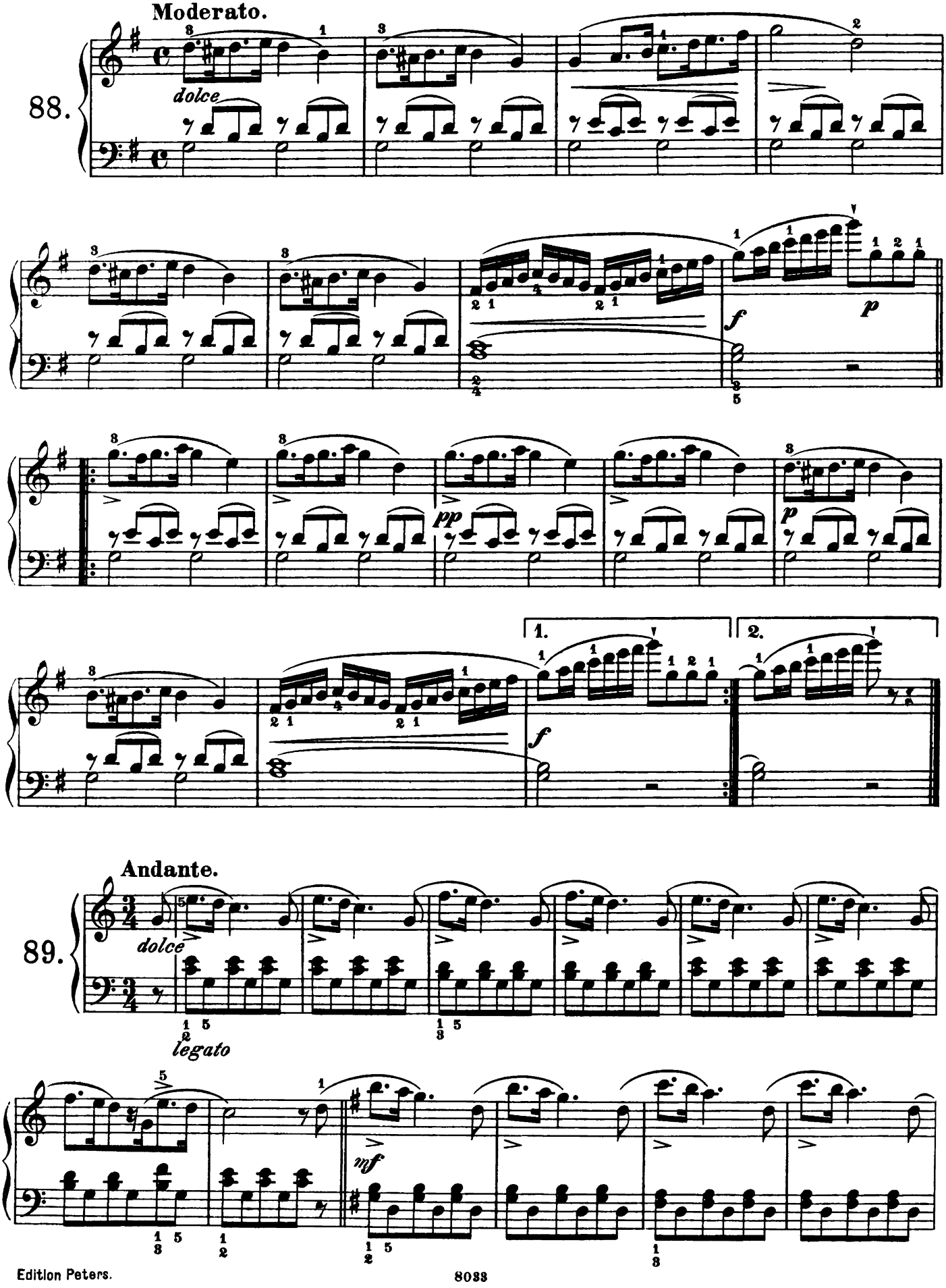
Moderato.
88.
dolce
f
p
pp
1.
2.
Andante.
89.
dolce
legato
mf

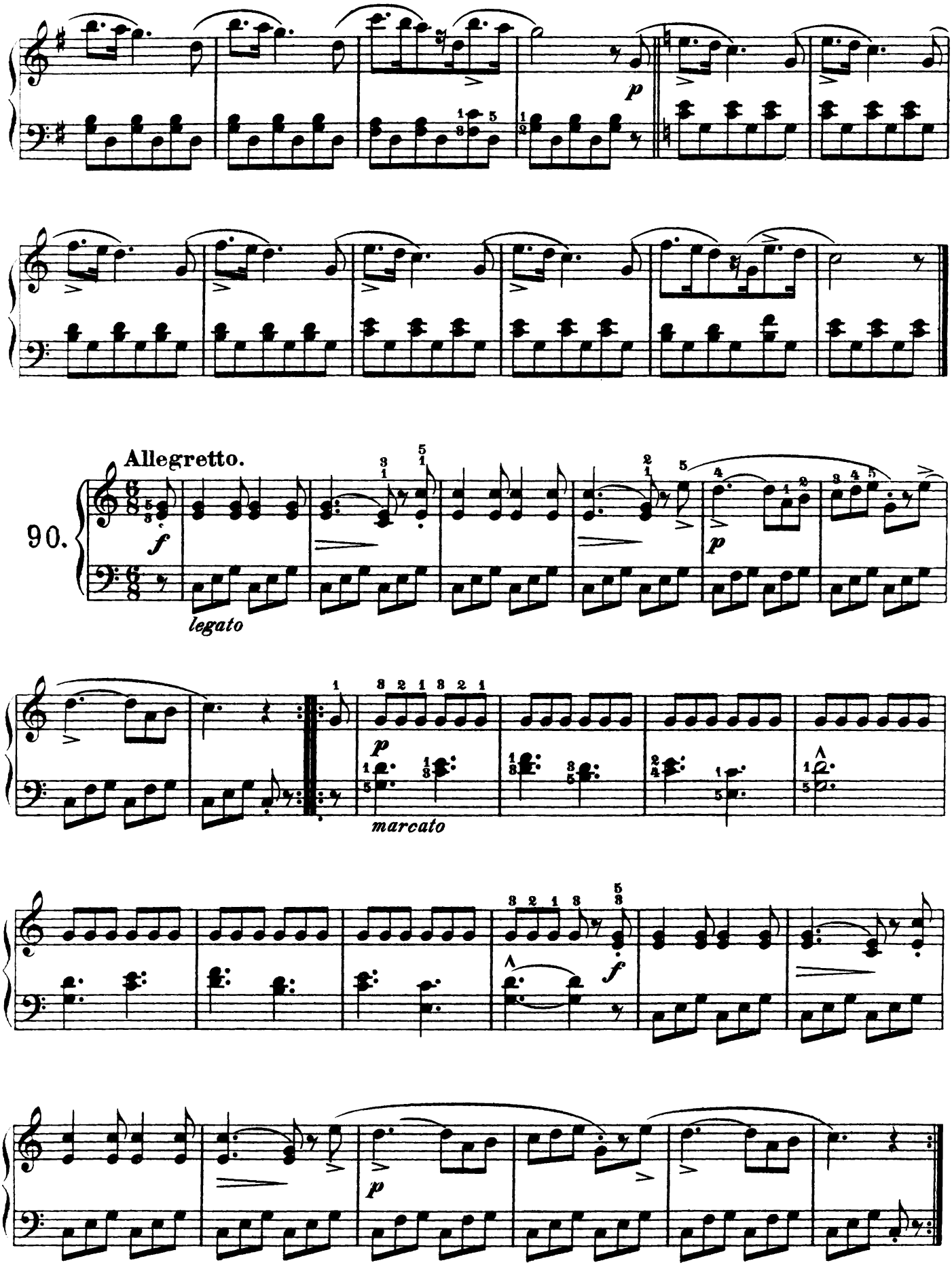
Allegretto.
90.
f
legato
p
marcato
f
p