Kinderlied.— Child's Song.—Mélodie enfantine.

Moderato.

47.

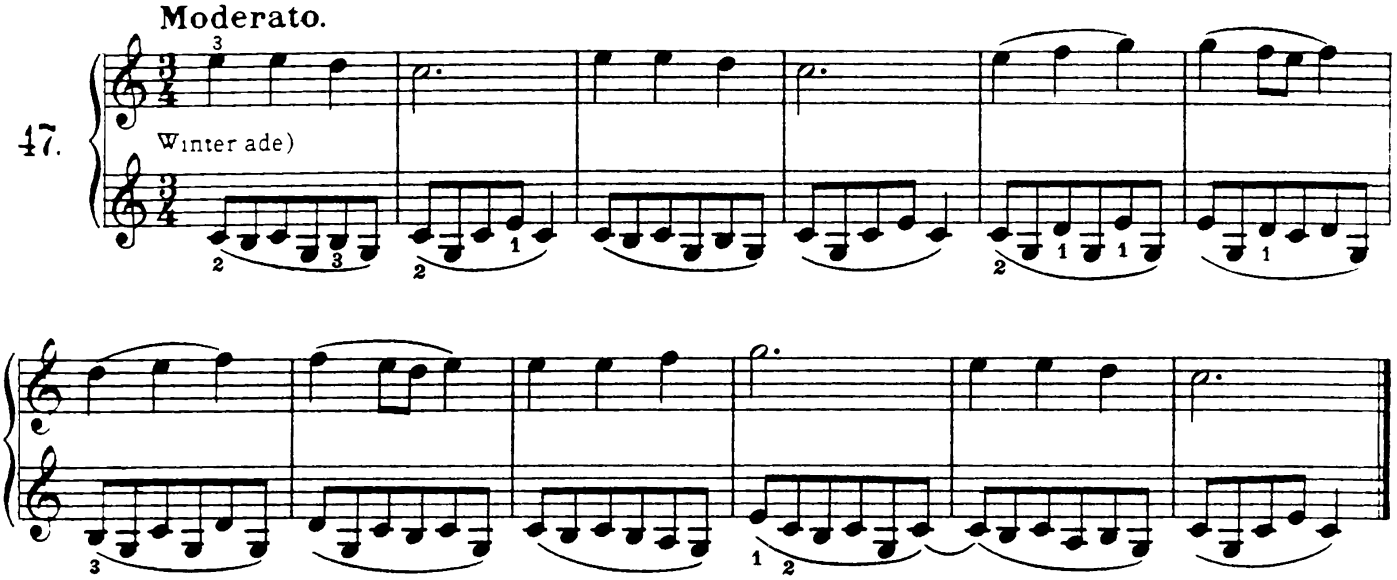

Allegretto.

48.

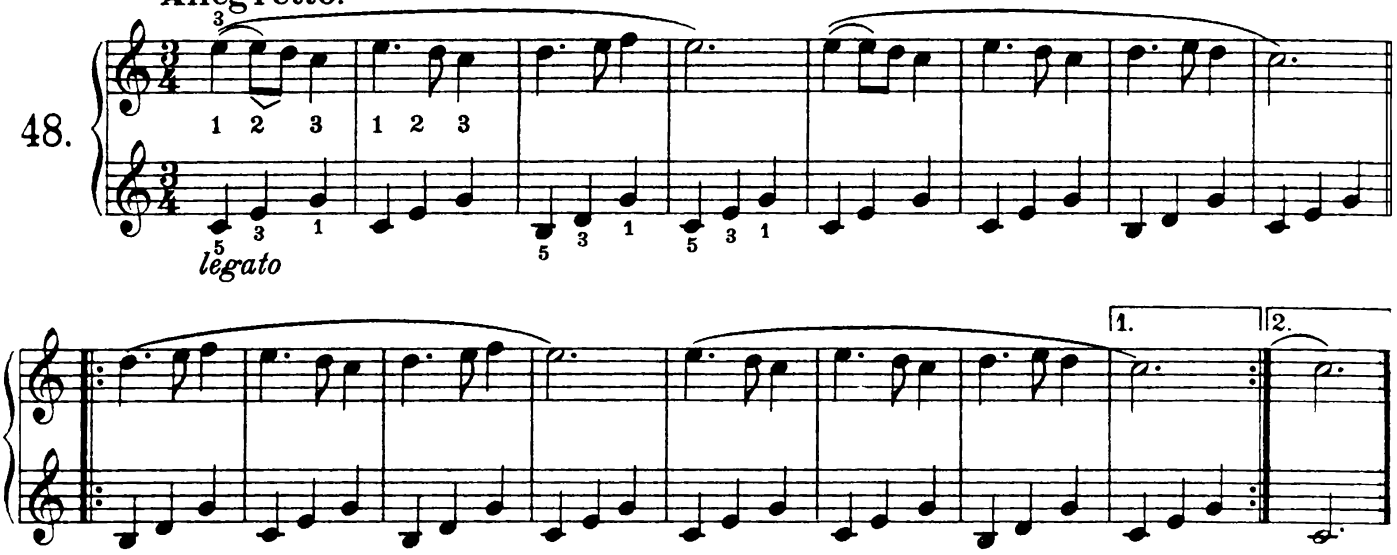

Volkslied.— Folk-song.— Air populaire.

Allegretto.

49.

