VI.

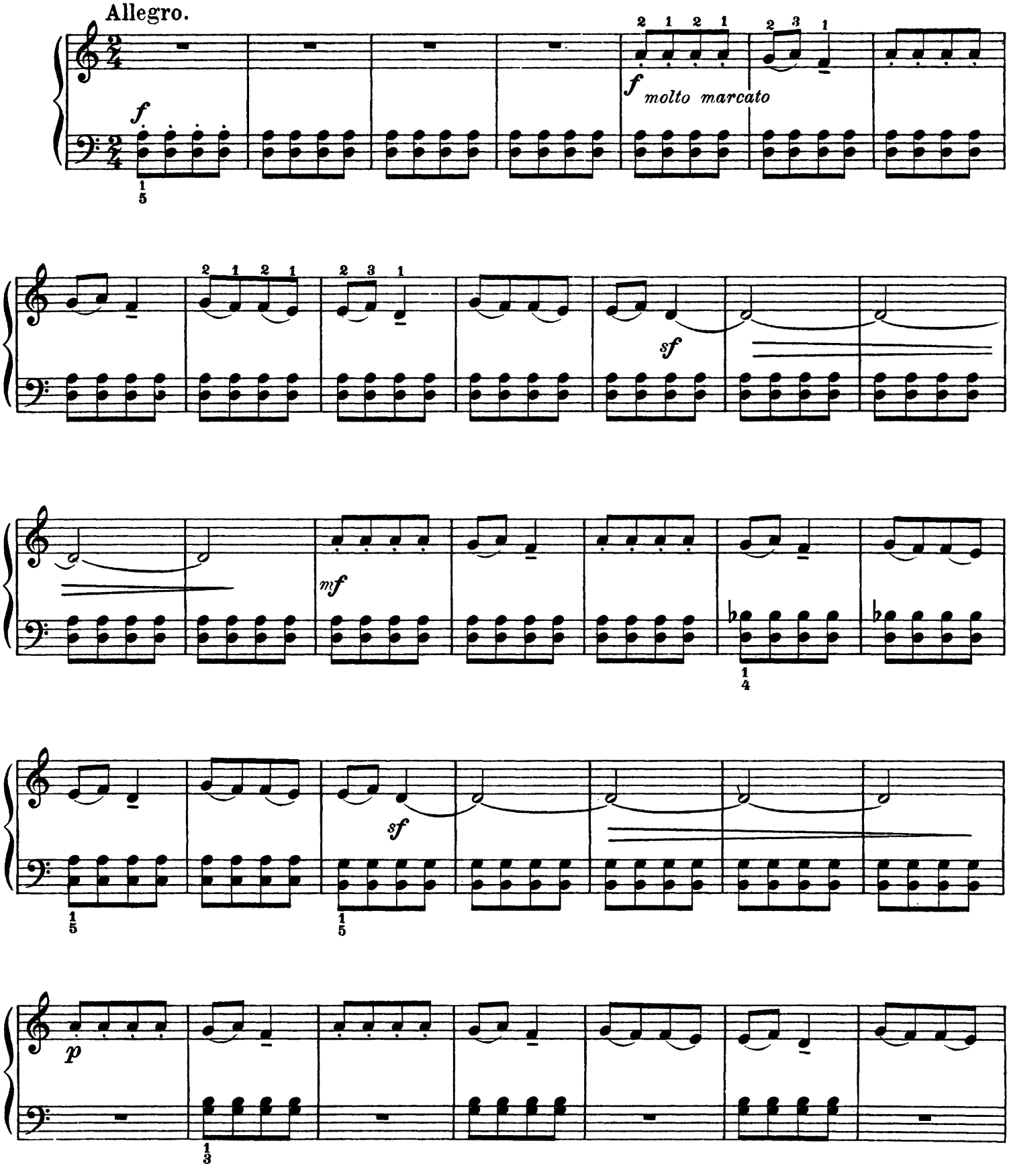

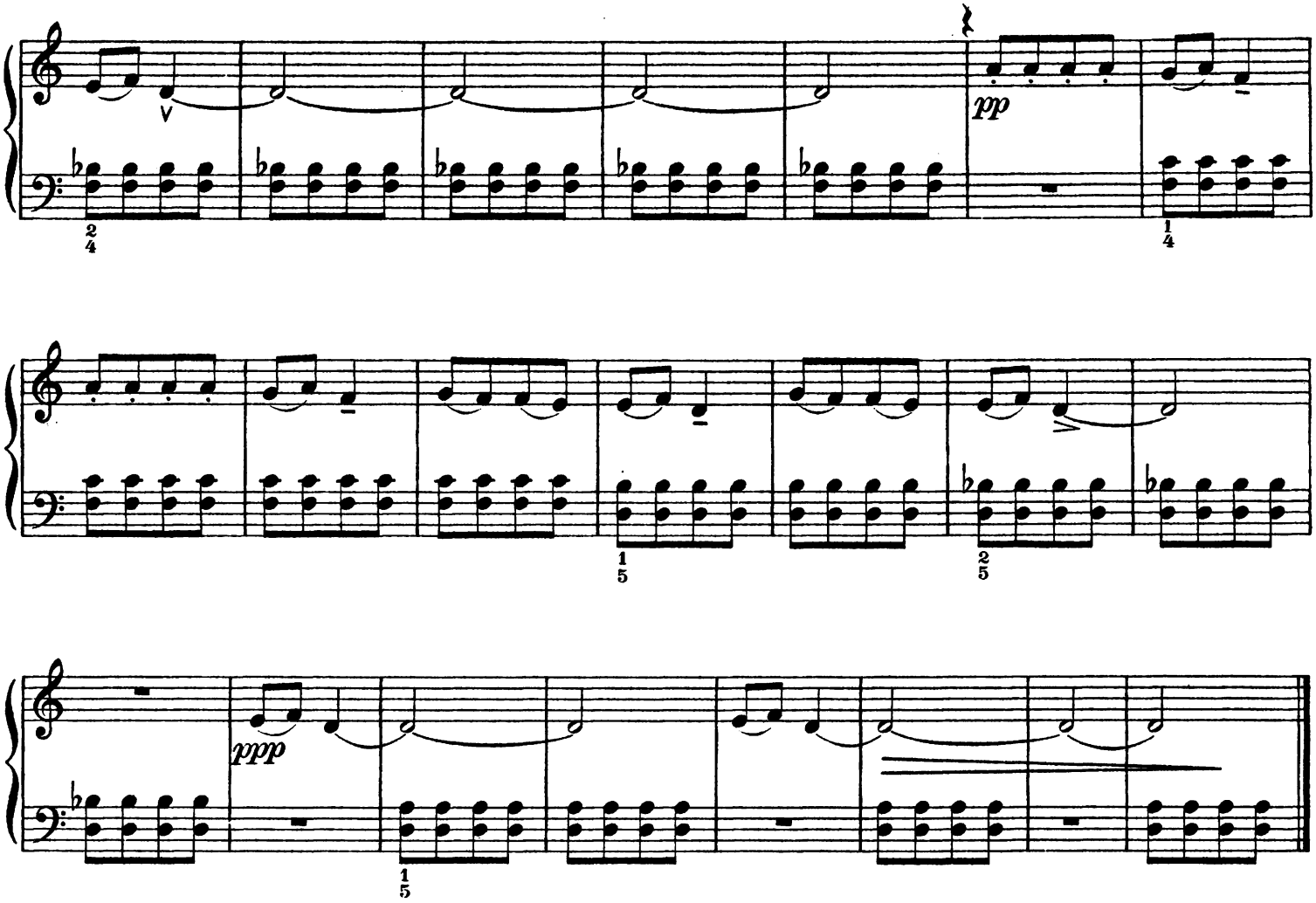

VII.

Andante grazioso.

