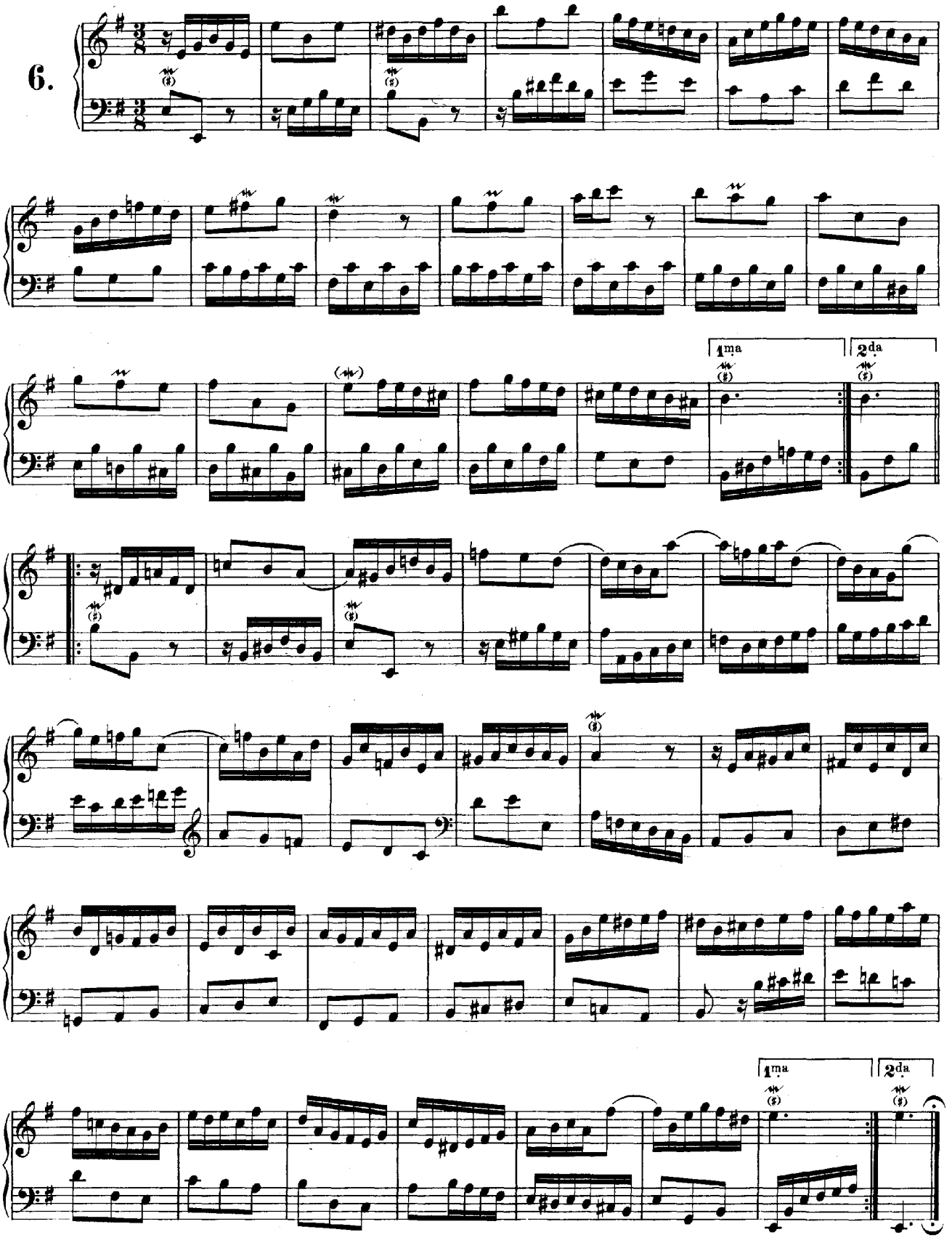
6.
1ma
2da
1ma
2da