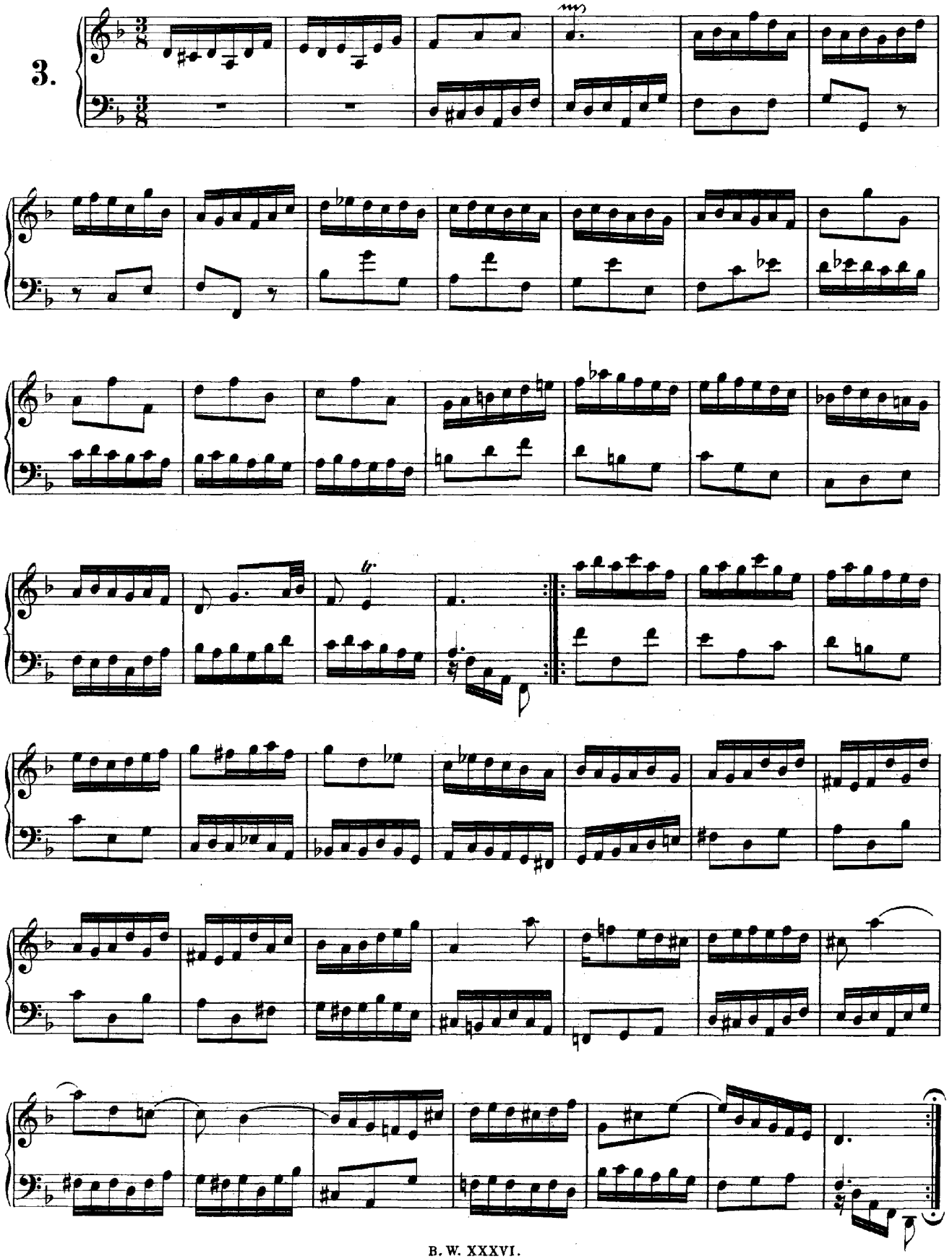
3.