XX.

Sechs kleine Praeludien.

1.

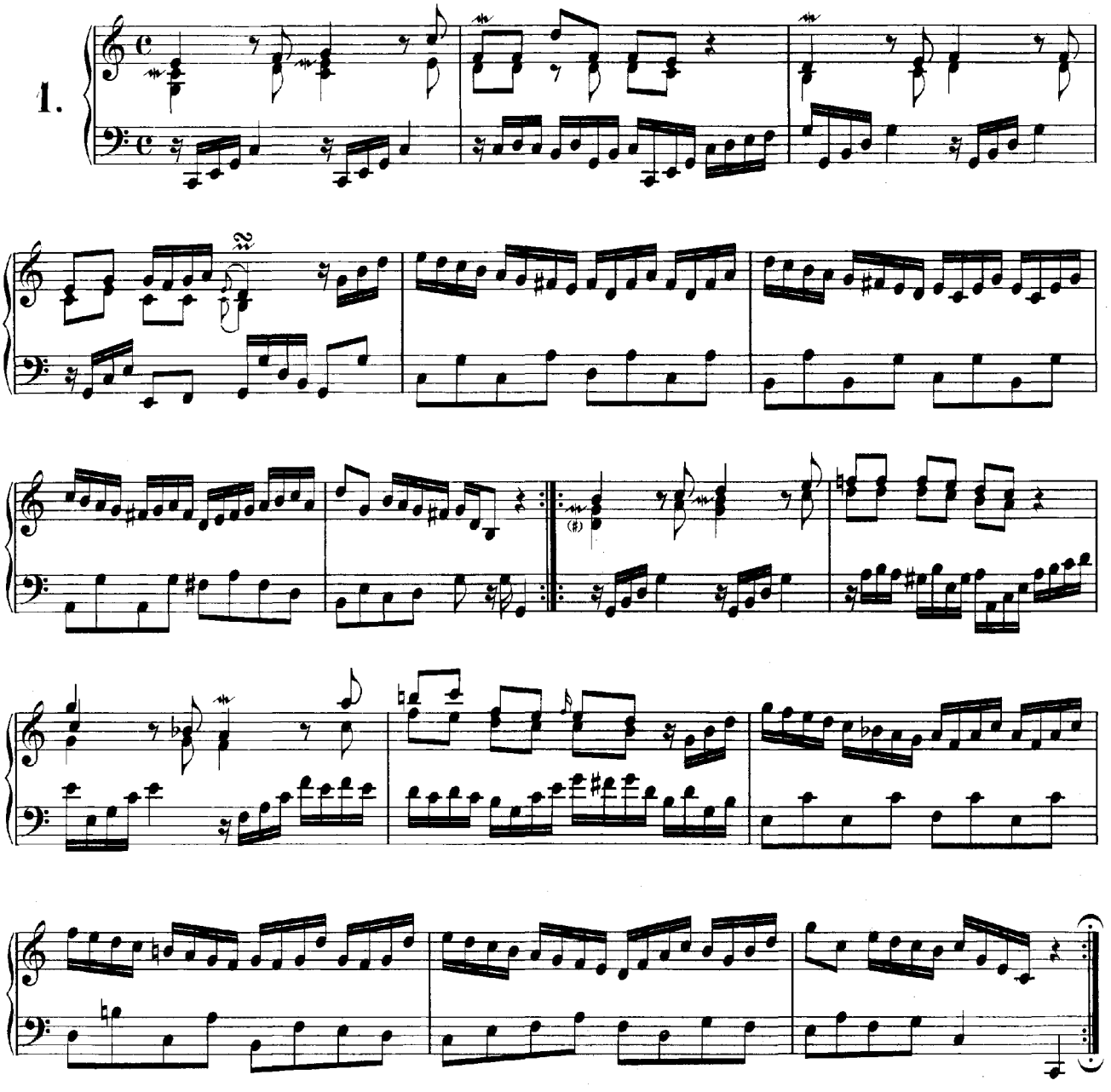

2.

